



MOBILE PRESENTATIONSSYSTEME

2022  
**CATALOGUE**

# INDEX

	page		page		page
<b>1. POSTER FRAMES AND DISPLAYS</b> <i>Posterrahmen und Displays</i> <i>Posterframes en Displays</i>	14	<b>5. PAVEMENT SIGNS</b> <i>Gehwegaufsteller</i> <i>Stoepborden</i>	84	<b>10. LOCKABLE NOTICE BOARDS</b> <i>Abschließbare Schaukästen</i> <i>Vergrendelbare Notitieborden</i>	142
1.1 Snap Frames <i>Klapprahmen</i> <i>Kliklijsten</i>	18	5.1 A-Boards <i>Kundenstopper</i> <i>A-Borden</i>	86	10.1 Indoor Lockable Notice Boards <i>Abschließbare Schaukästen Innen</i> <i>Vergrendelbare Notitieborden Indoor</i>	146
1.2 Poster Frames <i>Plakatrahmen</i> <i>Posterframes</i>	28	5.2 Windtalkers <i>Windtalker</i> <i>Windtalkers</i>	90	10.2 Outdoor Lockable Notice Boards <i>Abschließbare Schaukästen Außen</i> <i>Vergrendelbare Notitieborden Outdoor</i>	152
1.3 Poster Displays <i>Posterdisplays</i> <i>Poster Displays</i>	34	<b>6. LEAFLET AND CATALOGUE HOLDERS</b> <i>Prospekt- und Kataloghalter</i> <i>Folder- en Catalogushouders</i>	94	<b>11. FLIPCHARTS AND WRITABLE BOARDS</b> <i>Flipcharts und beschriftbare Tafeln</i> <i>Flipcharts en beschrijfbare borden</i>	158
1.4 Appendo Cable Systems <i>Appendo Seil Systeme</i> <i>Appendo Kabel Systemen</i>	40	6.1 Leaflet and Catalogue Holders <i>Prospekt- und Kataloghalter</i> <i>Folder- en Catalogushouders</i>	96	11.1 Flipcharts <i>Flipcharts</i> <i>Flip-overs</i>	160
<b>2. FABRIC FRAMES</b> <i>Spannstoff-Rahmen</i> <i>Textielframes</i>	42	<b>7. WOODEN SIGNS</b> <i>Holzbeschilderung</i> <i>Houten borden</i>	106	11.2 Whiteboards and Pin Boards <i>Whiteboards und Pinnwände</i> <i>Whiteboards en Prikborden</i>	161
2.1 Fabric Frames <i>Spannstoff-Rahmen</i> <i>Textielframes</i>	46	7.1 Wooden Chalk A-Boards <i>Holzkundenstopper</i> <i>Houten Krijt A-Borden</i>	108	11.3 Accessories <i>Zubehör</i> <i>Accessoires</i>	168
<b>3. ILLUMINATED DISPLAYS</b> <i>Leuchtdisplays</i> <i>Verlichte Displays</i>	52	7.2 Wooden Chalk Boards <i>Holztafeln</i> <i>Houten Krijtborden</i>	111	<b>12. WAYFINDING SYSTEMS</b> <i>Wegeleitsysteme</i> <i>Bewegwijzeringssystemen</i>	170
3.1 LED Poster Frames <i>LED Plakatrahmen</i> <i>LED Posterframes</i>	54	7.3 Wooden Table Tops <i>Tischaufsteller Holz</i> <i>Houten Tafeldisplay</i>	115	12.1 Wayfinding Systems <i>Wegeleitsysteme</i> <i>Bewegwijzeringssystemen</i>	172
3.2 Lightboxes & Illuminated Totems <i>Leuchtkästen &amp; beleuchtete Totems</i> <i>Lightboxen &amp; Verlichte Totems</i>	60	<b>8. MENU DISPLAYS</b> <i>Menüdisplays</i> <i>Menu Displays</i>	118	12.2 Barriers <i>Absperrungen</i> <i>Afzetpalen</i>	175
<b>4. DIGITAL DISPLAYS</b> <i>Digitale Displays</i> <i>Digitale Displays</i>	66	8.1 Menu Displays <i>Menüdisplays</i> <i>Menu Displays</i>	120	<b>13. GLASS SHOWCASES</b> <i>Glasvitrinen</i> <i>Glazen Vitrines</i>	178
4.1 Digital Displays <i>Digitale Displays</i> <i>Digitale Displays</i>	70	8.2 Menu Table Tops <i>Tischaufsteller Menü</i> <i>Tafel Menuhouders</i>	128	13.1 Glass Showcases <i>Glasvitrinen</i> <i>Glazen Vitrines</i>	180
4.2 Screen Holders and Tablet Holders <i>Bildschirmhalter und Tablethalter</i> <i>Schermhouders en Tablethouders</i>	79	<b>9. OUTDOOR EQUIPMENT</b> <i>Outdoor Equipment</i> <i>Buiten Benodigdheden</i>	134		
		9.1 Outdoor Equipment <i>Outdoor Equipment</i> <i>Buiten Benodigdheden</i>	136		

## LEGEND

	Writable surface		Graphic with zipper
	For indoor use		Graphic with Velcro
	For covered outdoor use		Silicone Edge Graphic
	For outdoor use		1-foot banner
	For double-sided use		2-feet banner
	For single-sided use		No feet banner
	Connectable		Height adjustable
	Backlit illuminated		For landscape placement
	Lights as option		For portrait placement
	Including trolley		B1 certificate
	Including carrying bag		WiFi connection
	This product is lockable		USB slot
	IP56 resistance*		Other colours on request
	IP54 resistance*		Other sizes on request
	IP53 resistance*		Conformité Européenne
	Magnetic		This product has a minimum order quantity
	We also sell the graphic		

\* IP53 is protected from limited dust ingress and water spray less than 60 degrees from vertical

\* IP54 is protected from limited dust ingress and water spray from any direction

\* IP56 is protected from limited dust ingress and from high pressure water jets from any direction



# INDEX

	page		page
<b>14. BROCHURE HOLDERS</b> <i>Broschürenhalter</i> <i>Brochurehouders</i>	182	16.2 Outdoor Flags <i>Outdoor Flaggen</i> <i>Outdoor Vlaggen</i>	228
14.1 Scritto® Brochure Holders <i>Scritto® Broschürenhalter</i> <i>Scritto® Brochurehouders</i>	184	16.3 Accessories <i>Zubehör</i> <i>Accessoires</i>	234
14.2 Taymar® Brochure Holders <i>Taymar® Broschürenhalter</i> <i>Taymar® Brochurehouders</i>	186	<b>17. COUNTERS AND TABLE COVERS</b> <i>Theken und Tish-Cover</i> <i>Counters en Tafelkleden</i>	236
14.3 Business Card Holders <i>Visitenkartenhalter</i> <i>Visitekaarthouders</i>	192	17.1 Counters and Accessories <i>Theken und Zubehör</i> <i>Counters en Accessoires</i>	238
14.4 Outdoor Leaflet Holders <i>Outdoor Propekthalter</i> <i>Outdoor Brochurehouders</i>	193	17.2 Table Covers <i>Tish-Cover</i> <i>Tafelkleden</i>	248
14.5 Name Badges <i>Namensschilder</i> <i>Naambordjes</i>	194	<b>18. WALLS</b> <i>Messewände</i> <i>Beurswanden</i>	250
14.6 Brochure Holder Magnetic <i>Prospekthalter Magnetisch</i> <i>Brochurehouder Magnetisch</i>	195	18.1 Pop-Ups <i>Pop-Ups</i> <i>Pop-Ups</i>	252
14.7 Accessories <i>Zubehör</i> <i>Accessoires</i>	196	18.2 Zipper-Walls <i>Zipper-Walls</i> <i>Zipper-Walls</i>	258
<b>15. BANNERS</b> <i>Banner</i> <i>Banners</i>	200	18.3 Other Walls <i>Andere Wände</i> <i>Overige Wanden</i>	262
15.1 Roll-Banners <i>Roll-Ups</i> <i>Roll-Banners</i>	204	<b>19. TENTS</b> <i>Zelte</i> <i>Tenten</i>	264
15.2 Bannerstands <i>Banner</i> <i>Bannerstands</i>	212	19.1 Tents and Accessories <i>Zelte und Zubehör</i> <i>Tenten en Accessoires</i>	266
15.3 Hanging Banners <i>Hänge-Banner</i> <i>Hangende Banners</i>	218	<b>20. HEALTH AND SAFETY</b> <i>Gesundheit und Sicherheit</i> <i>Gezondheid en Veiligheid</i>	274
15.4 Accessories <i>Zubehör</i> <i>Accessoires</i>	220	20.1 Health and Safety <i>Gesundheit und Sicherheit</i> <i>Gezondheid en Veiligheid</i>	276
<b>16. FLAGS</b> <i>Flaggen</i> <i>Vlaggen</i>	222		
16.1 Indoor Flags <i>Indoor Flaggen</i> <i>Indoor Vlaggen</i>	224		

## POINT OF SALE

P. 12

## HOSPITALITY

P. 104

## OFFICE

P. 140

## PROMOTIONS AND EVENTS

P. 198



# NEW AND RENEWED PRODUCTS

NEW

RENEWED VERSION

NEW: BLACK COLOUR



**INSERT FRAME STEEL**  
See 1. Poster Frames and Displays  
page 30



**POSTER DISPLAY SWING**  
See 1. Poster Frames and Displays  
page 37



**FABRIC FRAME ELEGANT**  
See 2. Fabric Frames  
page 48



**FABRIC FRAME ELEGANT BLACK**  
See 2. Fabric Frames  
page 48



**TRIGRIP STAND STEEL**  
See 4. Digital Displays  
page 80



**INDOOR FLAG POLE**  
See 16. Flags  
page 225



**WINDOW FLAG WIND & DROP**  
See 16. Flags  
page 227



**BEACH FLAG BUDGET**  
See 16. Flags  
page 228



**WINDTALKER® PVC COVER**  
See 5. Pavement Signs  
page 92



**BLACK LETTER BOARD**  
See 8. Menu Displays  
page 114



**WOODEN SHOWCASE**  
See 8. Menu Displays  
page 122



**MENU BOARD DESIGN ANGLE**  
See 8. Menu Displays  
page 125



**PLACEMATS**  
See 8. Menu Displays  
page 133



**BEER TABLE COVER SET**  
See 17. Counters and Table Covers  
page 248



**ZIPPER-WALL STRAIGHT BASIC**  
See 18. Walls  
page 258



**FLEX WALL**  
See 18. Walls  
page 262



**DOOR WRAP**  
See 12. Wayfinding Systems  
page 174



**MAGNETIC POCKET**  
See 10. Lockable Notice Boards  
page 156



**COMBI BOARD - BLACK BOARD / CORK**  
See 11. Flipcharts and Writable Boards  
page 166



**COMBI BOARD - WOODEN WHITEBOARD / CORK**  
See 11. Flipcharts and Writable Boards  
page 167



**COMBI BOARD - ALU WHITEBOARD / CORK**  
See 11. Flipcharts and Writable Boards  
page 165



**ROLL-BANNER PREMIUM CLAMP**  
See 15. Banners  
page 209



**ROLL-BANNER DELUXE**  
See 15. Banners  
page 209



**FENCE BANNER**  
See 18. Walls  
page 262



**TENT STEEL**  
See 19. Tents  
page 266

NEW: BLACK COLOUR



**LOCKABLE MENU STAND LOGO / LED**  
See 8. Menu Displays  
page 121



**OUTDOOR MENU CASE LOGO / LED**  
See 8. Menu Displays  
page 123

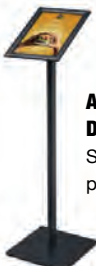

**A4/A3 MENU BOARD DESIGN STANDARD**  
See 8. Menu Displays  
page 127



**SLIMCASE**  
See 4. Digital Displays  
page 82



# POINT OF SALE

Point of Sale  
Point of Sale

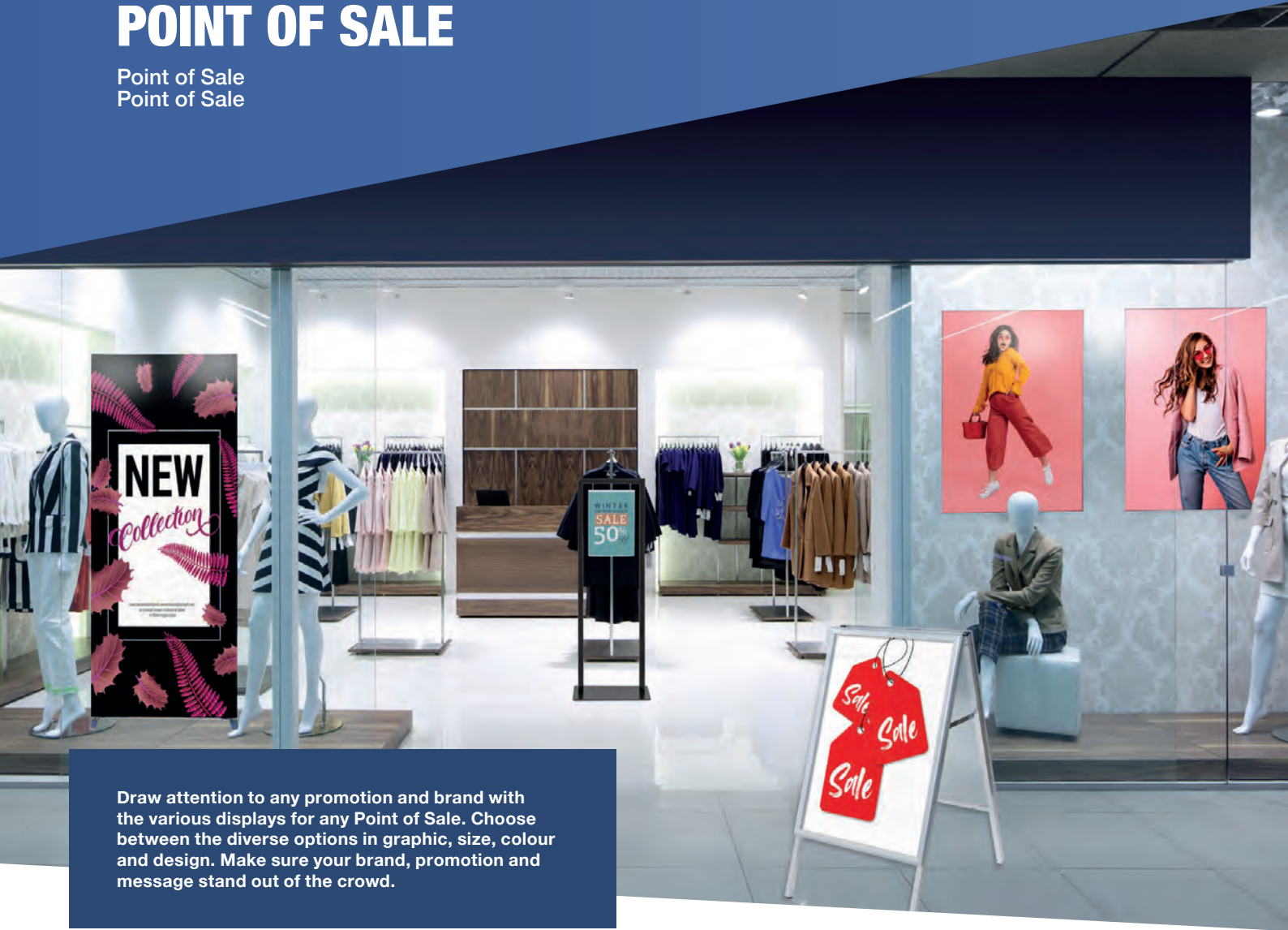

Draw attention to any promotion and brand with the various displays for any Point of Sale. Choose between the diverse options in graphic, size, colour and design. Make sure your brand, promotion and message stand out of the crowd.

NEW



**FABRIC FRAME ELEGANT BLACK**  
See 2. Fabric Frames  
page 48



**LED POSTER LIGHT BOX**  
See 3. Illuminated Displays  
page 56



**BRIGHTBOX PREMIUM**  
See 3. Illuminated Displays  
page 64

NEW



**MENU BOARD DESIGN ANGLE**  
See 8. Menu Displays  
page 125

NEW



**TRIGRIP STAND STEEL**  
See 4. Digital Displays  
page 80



**DIGITAL FABRIC TOTEM**  
See 4. Digital Displays  
page 74



**SMART LINE DIGITAL A-BOARD**  
See 4. Digital Displays  
page 76



**SMART LINE DIGITAL PANEL**  
See 4. Digital Displays  
page 75

NEW



**INDOOR FLAG POLE**  
See 16. Flags  
page 225

NEW



**POSTER SWING DISPLAY**  
See 1. Poster Frames and Displays  
page 37

**ZIPPER-WALL BANNER**  
See 15. Banners  
page 217



## interesting categories for you

1. POSTER FRAMES AND DISPLAYS	14
2. FABRIC FRAMES	42
3. ILLUMINATED DISPLAYS	52
4. DIGITAL DISPLAYS	66
5. PAVEMENT SIGNS	84
6. LEAFLET AND CATALOGUE HOLDERS	94
8. MENU DISPLAYS	118
10. LOCKABLE NOTICE BOARDS	142
12. WAYFINDING SYSTEMS	170
15. BANNERS	200
16. FLAGS	222



# 1. POSTER FRAMES AND DISPLAYS

Posterrahmen und Displays  
Poster Frames en Displays

A perfect display to present posters, photographs or showcase art. Thanks to the diverse range of products you always find the solution. Ensure an effortless exchange of graphics in just a few seconds. From simple to more decorative designs, the Poster Frames and Displays ensure an elegant look. Available in different sizes and colours.

- WIDE RANGE OF PRODUCTS, PROFILE WIDTHS AND DESIGNS
- QUICK AND EASY CHANGE OF POSTER
- POSSIBLE TO BRAND WITH SILK SCREEN PRINT LOGO

## INDEX

1.1 Snap Frames <i>Klapprahmen</i> <i>Kliklijsten</i>	18
1.2 Poster Frames <i>Plakatrahmen</i> <i>Posterframes</i>	28
1.3 Poster Displays <i>Posterdisplays</i> <i>Poster Displays</i>	34
1.4 Appendo Cable Systems <i>Appendo Seil Systeme</i> <i>Appendo Kabel Systemen</i>	40



### GOOD

25 MM SNAP FRAME STANDARD



- Bestseller profile width 25 mm
- Perfect solution for poster sizes A5 up to A0
- Mitred or rounded corners



### BETTER

37 MM SNAP FRAME COMPASSO®



- Unique aluminium frame design
- Premium double frame look
- Anti-glare foil for optimal poster protection



### BEST

LOCKABLE POSTER CASE ECONOMY



- Lockable poster case with enhanced security
- Impact resistant
- Profile 37 mm



SNAP FRAMES

- Anti-glare front cover with snap shut profiles
- For wall fix applications (ceiling suspension hooks provided on request)
- Screws and wall plugs are included
- Supplied individually boxed



**Profile 15 mm Mitred**





**Profile 20 mm Mitred | Rounded**

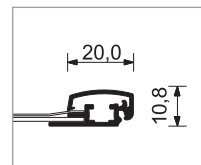

**Profile 20 mm SEC Mitred | Rounded**



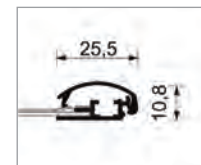

**Profile 25 mm Mitred | Rounded**



**Profile 25 mm SEC Mitred | Rounded**

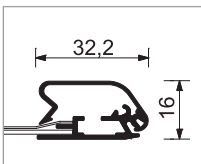

**Profile 32 mm Mitred | Rounded**



**Profile 32 mm SEC Mitred | Rounded**



**Profile 37 mm Compasso ® Mitred**



**Quick and easy poster change without removing from the wall**  
Snap open the sides, place your poster behind the anti-glare sheet and snap shut.

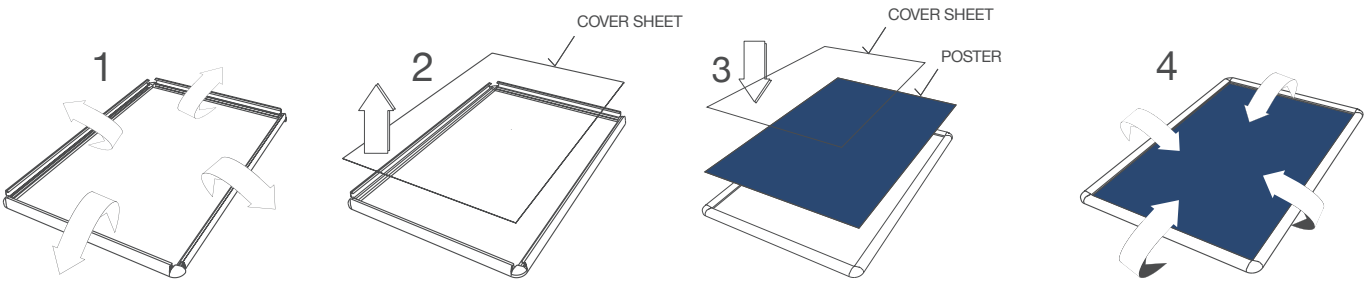



37 MM SNAP FRAME COMPASSO®

- EN

- Unique aluminium frame design
  - Premium double frame look
  - Anti-glare foil for optimal poster protection
- DE

- Einzigartiges Aluminium-Rahmen-Design
  - Premium Doppelrahmen-Look
  - Anti-Reflex-Folie für optimalen Plakatschutz
- NL

- Uniek aluminium frame design
  - Premium dubbel frame uitstraling
  - Anti-reflectie folie voor optimale posterbescherming

Art. nr.	DIN/Size	Dimensions (cm)			
		W	H	D	KG
KRA4G37	A4	26,4	35,1	1,3	0,7
KRA3G37	A3	35,1	47,4	1,3	1
KRA2G37	A2	47,4	64,8	1,3	1,5
KRA1G37	A1	64,8	89,5	1,3	2,3
KRA0G37	A0	89,5	124,3	1,3	3,6
KR50x70G37	50 x 70	55,4	75,4	1,3	1,8
KR70x100G37	70 x 100	75,4	105,4	1,3	2,9

Including splashproof Poster Bag					
KRA4G37WR	A4	26,4	35,1	1,3	0,8
KRA3G37WR	A3	35,1	47,4	1,3	1,1
KRA2G37WR	A2	47,4	64,8	1,3	1,6
KRA1G37WR	A1	64,8	89,5	1,3	2,8
KRA0G37WR	A0	89,5	124,3	1,3	4,7
KR50x70G37WR	50 x 70	55,4	75,4	1,3	2
KR70x100G37WR	70 x 100	75,4	105,4	1,3	2,9

- +

Colour combinations available on request
- i

All codes that include WR are for outdoor use (IP53)

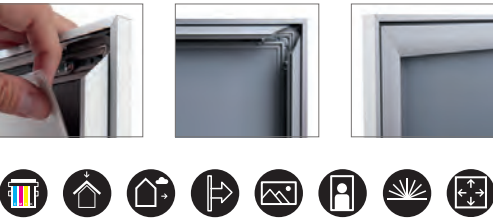

15 MM SNAP FRAME

- EN

- Perfect for poster sizes A5 to A1 format
  - Quick poster replacement
  - Mitred corners
- DE

- Perfekt für Plakatgrößen von DIN A5 bis A1 Format
  - Schneller Plakatwechsel
  - Gehrungsecken
- NL

- Perfect voor posterformaat A5 tot A1
  - Snelle poster vervanging
  - Rechte hoeken

Art. nr.	DIN/Size	Dimensions (cm)			
		W	H	D	KG
KRA5G15	A5	16	22,2	1,3	0,3
KRA4G15	A4	22,2	30,9	1,3	0,5
KRA3G15	A3	30,9	43,2	1,3	0,7
KRA2G15	A2	43,2	60,6	1,3	1,1
KRA1G15	A1	60,6	85,3	1,3	1,8
KR50x70G15	50 x 70	51,2	71,2	1,3	1,5

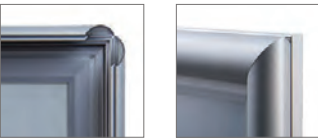

20 MM SNAP FRAME SLIM

- EN

- Subtle look because of shallow profile curve
  - Mitred or rounded corners
  - Perfect solution for smaller poster sizes from A5 to A1
- DE

- Subtile Optik dank flacher Profilrundung
  - Gehrungs-oder Rundecken
  - Die perfekte Lösung für kleinere Postergrößen von A5 bis A1
- NL

- Subtiële uitstraling door kleine profiel ronding
  - Rechte of ronde hoeken
  - Perfect voor kleinere posterformaten, A5 tot A1

Art. nr.	DIN/Size	Dimensions (cm)			
Mitred corner		W	H	D	KG
KRA5G20	A5	17,7	23,9	1,1	0,3
KRA4G20	A4	23,9	32,6	1,1	0,6
KRA3G20	A3	32,6	44,9	1,1	0,9
KRA2G20	A2	44,9	62,3	1,1	1,4
KRA1G20	A1	62,3	87	1,1	2,3
KR50x70G20	50 x 70	52,9	72,9	1,1	1,7

<b>Rounded corner</b>					
KRA5R20	A5	17,7	23,9	1,1	0,3
KRA4R20	A4	23,9	32,6	1,1	0,6
KRA3R20	A3	32,6	44,9	1,1	0,9
KRA2R20	A2	44,9	62,3	1,1	1,4
KRA1R20	A1	62,3	87	1,1	2,3
KR50x70R20	50 x 70	52,9	72,9	1,1	1,7

- +

Optional: Security Lever Tool, to easily open the profile (see p. 26)



20 MM SECURITY SNAP FRAME SLIM

- EN

- Security profile
  - Anti-glare foil for optimal poster protection
  - Available with mitred or rounded corners
- DE

- Sicherheitsprofil
  - Anti-Reflex-Folie für optimalen Plakatschutz
  - Erhältlich mit Gehrungs- oder Rundecken
- NL

- Beveiligd profiel
  - Anti-reflectie folie voor optimale posterbescherming
  - Verkrijgbaar met rechte of ronde hoeken

Art. nr.	DIN/Size	Dimensions (cm)			
<b>Mitred corner</b>		<b>W</b>	<b>H</b>	<b>D</b>	<b>KG</b>
KRA5G20SEC	A5	17,7	23,9	1,1	0,3
KRA4G20SEC	A4	23,9	32,6	1,1	0,6
KRA3G20SEC	A3	32,6	44,9	1,1	0,9
<b>Rounded corner</b>					
KRA5R20SEC	A5	17,7	23,9	1,1	0,3
KRA4R20SEC	A4	23,9	32,6	1,1	0,6
KRA3R20SEC	A3	32,6	44,9	1,1	0,9



25 MM SNAP FRAME STANDARD

- EN

- Bestseller profile width 25 mm
  - Perfect solution for poster sizes A5 up to A0
  - Mitred or rounded corners
- DE

- Bestseller Profilbreite 25 mm
  - Die perfekte Lösung für Plakatgrößen DIN A5 bis A0
  - Gehrungs- oder Rundercken
- NL

- Bestseller profielbreedte van 25 mm
  - Perfect voor posterformaat A5 t/m A0
  - Rechte of ronde hoeken

Art. nr.	DIN/Size	Dimensions (cm)			
Mitred corner					
		W	H	D	KG
KRA5G25	A5	17,9	24,1	1,1	0,3
KRA4G25	A4	24,1	32,8	1,1	0,5
KRA3G25	A3	32,8	45,1	1,1	0,7
KRA2G25	A2	45,1	62,5	1,1	1
KRA1G25	A1	62,5	87,2	1,1	1,7
KRA0G25	A0	87,2	122	1,1	2,8
KR50x70G25	50 x 70	53,1	73,1	1,1	1,3
KR60x80G25	60 x 80	63,1	83,1	1,1	1,5
KR70x100G25	70 x 100	73,1	103,1	1,1	2,2
Rounded corner					
KRA4R25	A4	24,1	32,8	1,1	0,4
KRA3R25	A3	32,8	45,1	1,1	0,6
KRA2R25	A2	45,1	62,5	1,1	1
KRA1R25	A1	62,5	87,2	1,1	1,6
KRA0R25	A0	87,2	122	1,1	2,8
KR50x70R25	50 x 70	53,1	73,1	1,1	1,3
KR70x100R25	70 x 100	73,1	103,1	1,1	2,2

Create your own design or choose one of our standard designs  
For more information about standard designs on various products view p. 282

FIRE RATED 25 MM SNAP FRAME

- EN

- Fire protection B1 certification
  - Shock resistant metal back wall
  - Perfect for in schools and public buildings
- DE

- Brandschutz B1-Zertifizierung
  - Schlagbeständige Metallrückwand
  - Perfekt für Schulen und öffentliche Gebäude
- NL

- Brandbeveiliging B1-certificering
  - Schokbestendige metalen achterwand
  - Perfect voor scholen en openbare gebouwen

Art. nr.	DIN/Size	Dimensions (cm)			
		W	H	D	KG
KRA4G25B1	A4	24,1	32,8	1,1	0,9
KRA3G25B1	A3	32,8	45,1	1,1	1,5
KRA2G25B1	A2	45,1	62,5	1,1	2,6
KRA1G25B1	A1	62,5	87,2	1,1	4,5
KRA0G25B1	A0	87,2	122	1,1	8,3
KR50x70G25B1	50 x 70	53,1	73,1	1,1	3,3
KR70x100G25B1	70 x 100	73,1	103,1	1,1	6

Frame Hanging Kit and Hanging Hooks for Snap Frames used together due to metal backwall (see p. 26)

BESTSELLER



25 MM SECURITY SNAP FRAME

- EN

- Security profile for bestselling 25 mm frame
  - Mitred or rounded corners for better safety
  - Anti-glare and UV stable front panel for protection
- DE

- Sicherheitsprofil für 25 mm Rahmen Bestseller
  - Gehrung oder Rundercken für höhere Sicherheit
  - Antireflex und UV-resistente Schutzfolie
- NL

- Veiligheidsprofiel voor de 25 mm lijst bestseller
  - Rechte of ronde hoeken voor meer veiligheid
  - Anti-reflecterende en UV-bestendige folie ter bescherming

Art. nr.	DIN/Size	Dimensions (cm)			
		W	H	D	KG
Mitred corner					
KRA5G25SEC	A5	17,9	23,8	1,1	0,4
KRA4G25SEC	A4	24,1	32,8	1,1	0,6
KRA3G25SEC	A3	32,8	45,1	1,1	1
KRA2G25SEC	A2	45,1	62,5	1,1	1,4
KRA1G25SEC	A1	62,5	87,2	1,1	2,3
KRA0G25SEC	A0	87,2	122	1,1	4,1
KR50x70G25SEC	50 x 70	53,1	73,1	1,1	1,7
KR70x100G25SEC	70 x 100	73,1	103,1	1,1	3
Rounded corner					
KRA5R25SEC	A5	17,9	23,8	1,1	0,4
KRA4R25SEC	A4	24,1	32,8	1,1	0,6
KRA3R25SEC	A3	32,8	45,1	1,1	0,8
KRA2R25SEC	A2	45,1	62,5	1,1	1,4
KRA1R25SEC	A1	62,5	87,2	1,1	2,3
KRA0R25SEC	A0	87,2	122	1,1	4,1
KR50x70R25SEC	50 x 70	53,1	73,1	1,1	1,7
KR70x100R25SEC	70 x 100	73,1	103,1	1,1	3

Optional: Security Lever Tool, to easily open the profile (see p. 26)





25 MM DOUBLE-SIDED SNAP FRAME STANDARD

- EN

- Ideal for double-sided window and store applications
  - Frame Hanging Kit available on request
  - Mitred or rounded corners
- DE

- Ideal für den doppelseitigen Einsatz in Schaufenstern und Geschäftsbereichen
  - Aufhänageset als Zubehör erhältlich
  - Gehrungs- oder Rundercken
- NL

- Ideaal voor dubbelzijdige etalage- en winkeldisplay
  - Frame Hanging Kit op aanvraag beschikbaar
  - Ronde of rechte hoeken

Art. nr.	DIN/Size	Dimensions (cm)			
		W	H	D	KG
Mitred corner					
KRA3G25D	A3	32,8	47,1	2,3	1,6
KRA2G25D	A2	45,1	64,5	2,3	2,4
KRA1G25D	A1	62,5	89,2	2,3	3,8
KRA0G25D	A0	87,2	124	2,3	7,4
KR50x70G25D	50 x 70	53,1	75,1	2,3	3,3
KR70x100G25D	70 x 100	73,1	105,1	2,3	5,4
Rounded corner					
KR50x70R25D	50 x 70	3,1	75,1	2,3	3,3
KR70x100R25D	70 x 100	73,1	105,1	2,3	5,3

Optional: Frame Hanging Kit (see p. 26)



25 MM GOLD SNAP FRAME

- EN

- Exclusive look
  - Curved design profile
  - Perfect for poster sizes A4 to A0
- DE

- Exklusiver-Look
  - Rundes Design Profil
  - Perfekt für Plakatformate A4 bis A0
- NL

- Exclusieve uitstraling
  - Gebogen design profiel
  - Perfect voor posterformaat A4 t/m A0

Art. nr.	DIN/Size	Dimensions (cm)			
		W	H	D	KG
KRA4G25GOLD	A4	24,1	32,8	1,1	0,6
KRA3G25GOLD	A3	32,8	45,1	1,1	0,9
KRA2G25GOLD	A2	45,1	62,5	1,1	1,4
KRA1G25GOLD	A1	62,5	87,2	1,1	2,3
KRA0G25GOLD	A0	87,2	122	1,1	4,1
KR50x70G25GOLD	50 x 70	53,1	73,1	1,1	1,8
KR70x100G25GOLD	70 x 100	73,1	103,1	1,1	3,1

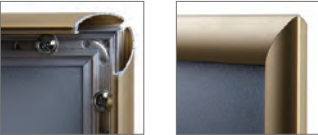

25 MM RAL COLOUR SNAP FRAME

- EN

- Perfect for sizes A4 to A0
  - RAL powder coat semi-gloss finish
  - Mitred corners
- DE

- Perfekt für Größen A4 bis A0
  - RAL-Pulverbeschichtung mit seidenmatte Oberfläche
  - Gehrungsecken
- NL

- Perfect voor posterformaat A4 t/m A0
  - RAL poedercoating halfglanzend
  - Rechte hoeken

Art. nr.		DIN/Size	Dimensions (cm)			
			W	H	D	KG
KRA4G25C9005	●	A4	24,1	32,8	1,1	0,6
KRA3G25C9005	●	A3	32,8	45,1	1,1	0,9
KRA2G25C9005	●	A2	45,1	62,5	1,1	1,4
KRA1G25C9005	●	A1	62,5	87,2	1,1	2,3
KRA0G25C9005	●	A0	87,2	122	1,1	4,1
KR50x70G25C9005	●	50 x 70	53,1	73,1	1,1	1,8
KR70x100G25C9005	●	70 x 100	73,1	103,1	1,1	3,1
KRA4G25C9003	○	A4	24,1	32,8	1,1	0,6
KRA3G25C9003	○	A3	32,8	45,1	1,1	0,9
KRA2G25C9003	○	A2	45,1	62,5	1,1	1,4
KRA1G25C9003	○	A1	62,5	87,2	1,1	2,3
KRA0G25C9003	○	A0	87,2	122	1,1	4,1
KR50x70G25C9003	○	50 x 70	53,1	73,1	1,1	1,8
KR70x100G25C9003	○	70 x 100	73,1	103,1	1,1	3,1
KRA4G25C3020	●	A4	24,1	32,8	1,1	0,6
KRA3G25C3020	●	A3	32,8	45,1	1,1	0,9
KRA2G25C3020	●	A2	45,1	62,5	1,1	1,4
KRA1G25C3020	●	A1	62,5	87,2	1,1	2,3
KRA0G25C3020	●	A0	87,2	122	1,1	4,1
KR50x70G25C3020	●	50 x 70	53,1	73,1	1,1	1,8
KR70x100G25C3020	●	70 x 100	73,1	103,1	1,1	3,1
KRA4G25C5010	●	A4	24,1	32,8	1,1	0,6
KRA3G25C5010	●	A3	32,8	45,1	1,1	0,9
KRA2G25C5010	●	A2	45,1	62,5	1,1	1,4
KRA1G25C5010	●	A1	62,5	87,2	1,1	2,3
KRA0G25C5010	●	A0	87,2	122	1,1	4,1
KR50x70G25C5010	●	50 x 70	53,1	73,1	1,1	1,8
KR70x100G25C5010	●	70 x 100	73,1	103,1	1,1	3,1



SCRITTO® SNAP FRAME

- EN

- UV resistant anti-glare protection foil
  - Portrait or landscape position
  - Back wall made of hard plastic
- DE

- UV-beständige Blendschutzfolie
  - Hoch- oder Querformat
  - Rückwand aus hartem Kunststoff
- NL

- UV-bestendige, anti-reflectorende beschermfolie
  - Staande of liggende positie
  - Achterwand van hard plastic

Art. nr.	DIN/Size	Dimensions (cm)			
		W	H	D	KG
KRA4G25ABS	A4	24,1	32,8	1,1	0,31

Optimal for industrial places  
Profile of 25 mm

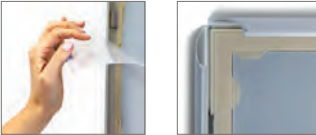



WINDOW SNAP FRAME

- EN

- Ideal to use at shop windows
  - Double-sided adhesive frame
  - Removable without trace
- DE

- Ideal für Schaufenster
  - Doppelseitiger Kleberahmen
  - Rückstandslos entfernbar
- NL

- Ideaal te gebruiken in etalages
  - Dubbelzijdig klevend frame
  - Laat geen plaksporen of vlekken na

Art. nr.	DIN/Size	Dimensions (cm)			
Profile 25 mm		W	H	D	KG
WKRA3G25	A3	32,8	45,1	1,1	1
WKRA2G25	A2	45,1	62,5	1,1	1,6
WKRA1G25	A1	62,5	87,2	1,1	2,6
WKRA0G25	A0	87,2	122	1,1	4,5
WKR50x70G25	50 x 70	53,1	73,1	1,1	2
WKR70x100G25	70 x 100	73,1	103,1	1,1	3,3
Profile 32 mm		W	H	D	KG
WKR70x100G32	70 x 100	74,5	104,5	1,6	3,5

➤ Adhesive tape fixed Snap Frame and additional cover profiles for outside of the window



32 MM SNAP FRAME

- EN

- Perfect for larger poster sizes
  - Strong and classic 32 mm profile
  - High impact resistant back wall
- DE

- Perfekt für größere Plakatmaße
  - Starkes und klassisches 32-mm-Profil
  - Hohe Schlagfestigkeit der Rückwand
- NL

- Ideaal voor grotere posterformaten
  - Sterk en klassiek 32 mm profiel
  - Stootvaste achterwand

Art. nr.	DIN/Size	Dimensions (cm)			
Mitred corner		W	H	D	KG
KRA3G32	A3	34,2	46,5	1,6	1,2
KRA2G32	A2	46,5	63,9	1,6	1,6
KRA1G32	A1	63,9	88,6	1,6	2,9
KRA0G32	A0	88,6	123,4	1,6	5,2
KR50x70G32	50 x 70	54,5	74,5	1,6	2,2
KR60x80G32	60 x 80	64,5	84,5	1,6	2
KR70x100G32	70 x 100	74,5	104,5	1,6	3,1
KR100x140G32	100 x 140	104,5	144,5	1,6	6,6
Rounded corner		W	H	D	KG
KRA3R32	A3	34,2	46,5	1,6	1,1
KRA2R32	A2	46,5	63,9	1,6	1,6
KRA1R32	A1	63,9	88,6	1,6	2,8
KRA0R32	A0	88,6	123,4	1,6	5,1
KR50x70R32	50 x 70	54,5	74,5	1,6	2,2
KR60x80R32	60 x 80	64,5	84,5	1,6	2
KR70x100R32	70 x 100	74,5	104,5	1,6	3,1
KR100x140R32	100 x 140	104,5	144,5	1,6	6,6



FIRE RATED 32 MM SNAP FRAME

- EN

- B1 fire protection DIN4102
  - Frame version with highest durability
  - Ideal for schools and public buildings
- DE

- B1 Brandschutz nach DIN4102
  - Rahmen-Version mit höchster Haltbarkeit
  - Ideal für Schulen und öffentliche Gebäude
- NL

- B1 brandwerendheid DIN4102
  - Profiel met hoge duurzaamheid
  - Ideaal voor scholen en openbare gebouwen

Art. nr.	DIN/Size	Dimensions (cm)			
		W	H	D	KG
KRA3G32B1	A3	34,2	46,5	1,6	1,8
KRA2G32B1	A2	46,5	63,9	1,6	3
KRA1G32B1	A1	63,9	88,6	1,6	5,1
KRA0G32B1	A0	88,6	123,4	1,6	9
KR50x70G32B1	50 x 70	54,5	74,5	1,6	3,7
KR70x100G32B1	70 x 100	74,5	104,5	1,6	6,5

❗ For suspension use Frame Hanging Kit and Hanging Hooks for Snap Frames together, due to metal back wall (see p. 26)

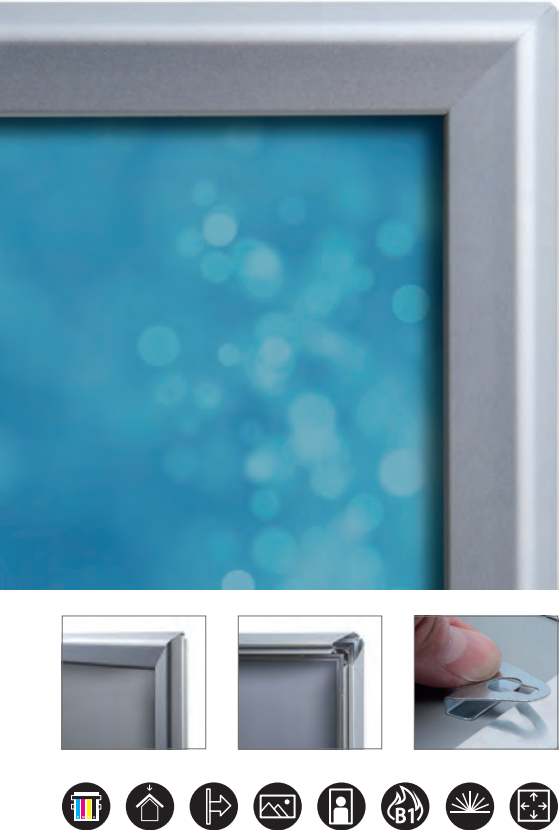

32 MM SECURITY SNAP FRAME

- EN

- Ideal solution to prevent poster theft
  - Mitred or rounded corners
  - Great look for larger posters
- DE

- Ideale Lösung gegen Vandalismus
  - Gehrungs- oder Rundecken
  - Großer Blick für größere Plakate
- NL

- Ideale oplossing om diefstal van posters te voorkomen
  - Rechte of ronde hoeken
  - Ideaal voor grootformaat posters

Art. nr.	DIN/Size	Dimensions (cm)			
Mitred corner		W	H	D	KG
KRA3R32SEC	A3	34,2	46,5	2	1
KRA2R32SEC	A2	46,5	63,9	2	1,4
KRA1R32SEC	A1	63,9	88,6	2	2,2
KRA0R32SEC	A0	88,6	123,4	2	3,5
KR70x100R32SEC	70 x 100	74,5	104,5	2	2,2
Rounded corner		W	H	D	KG
KRA3R32SEC	A3	34,2	46,5	2	0,9
KRA2R32SEC	A2	46,5	63,9	2	1,3
KRA1R32SEC	A1	63,9	88,6	2	2,1
KRA0R32SEC	A0	88,6	123,4	2	3,4
KR50x70R32SEC	50 x 70	54,5	74,5	2	1,7
KR70x100R32SEC	70 x 100	74,5	104,5	2	2,1

➤ Optional: Security Lever Tool, to easily open the profile (see p. 26)

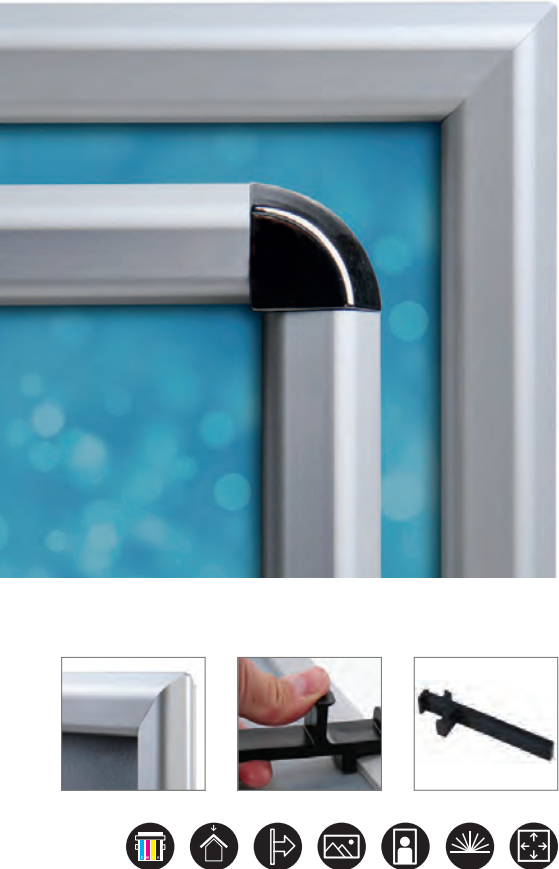



SPLASHPROOF  
POSTER BAG

Accessory for all Snap Frames and A-Boards



- EN
- Prolonged poster life - UV resistant PVC envelope
- DE
- Verlängerte Poster-Haltbarkeit dank UV- PVC Postertasche
- NL
- Verlengde poster levensduur - UV PVC envelop

IP53 splashproof

Art. nr. WRBAGA4  
WRBAGA3  
WRBAGA2  
WRBAGA1  
WRBAG50x70  
WRBAG70x100

HANGING HOOKS FOR  
SNAP FRAMES (2 PCS)

Accessory for all Snap Frames



- EN
- Simple and fast Snap Frame installation
- DE
- Einfache und schnelle Installation
- NL
- Eenvoudige en snelle kliklijst bevestiging

Art. nr. HHKR

SECURITY LEVER TOOL

Accessory for 20 mm Security Snap Frame Slim, 25 mm Security Snap Frame and 32 mm Security Snap Frame



- EN
- Easy to use by sliding the edge under the profile
- DE
- Bequemes Öffnen des Klappprofils
- NL
- Eenvoudig te gebruiken door de rand onder het profiel te schuiven

Art. nr.	KRK	For 20 mm and 32 mm Security Snap Frame
	KRK25	For 25 mm Security Snap Frame

FRAME HANGING KIT

Accessory for Fire Rated 25 mm Snap Frame, 25 mm Double Sided Snap Frame Standard, Fire Rated 32 mm Snap Frame, Postersnapper and Slide In Frame



- EN
- Suspension set for ceiling suspension
- DE
- Abhängeset für Deckenabhängung
- NL
- Ophangset voor plafondophanging

Art. nr. HSKR

POSTER FOIL, FOIL SET

Accessory for Snap Frames, A-Boards and Windtalker®



- EN
- Anti-glare UV stable poster cover
- DE
- UV-beständige Antireflex Schutzfolie
- NL
- Anti-reflecterend en UV-bestendige postercover

Art. nr.	Foil	Foil Set (2 pcs)
	FOILA4	SETFZPA4
	FOILA3	SETFZPA3
	FOILA2	SETFZPA2
	FOILA1	SETFZPA1
	FOILA0	SETFZPA0
	FOIL50x70	SETFZP50x70
	FOIL70x100	SETFZP70x100





POSTERSNAPPER

- EN

- Fast and inexpensive poster presentation
  - 25 mm snap rail on top and bottom side
  - Easy transport and mounting
- DE

- Schnelle und günstige Posterpräsentation
  - 25 mm Klemmschiene an Ober- und Unterseite
  - Einfacher Transport und Montage
- NL

- Snelle en voordelige posterpresentatie
  - 25 mm kliklijst aan boven- en onderzijde
  - Gemakkelijk te transporteren en monteren

Art. nr.	DIN/Size	Dimensions (cm)				
		W	H	D	KG	
PP30	29,7 x 30,2	30,5	45	1,2	0,2	
PP42	42 x 42,5	42,5	62,4	1,2	0,3	
PP50	50 x 50,5	50,5	73	1,2	0,3	
PP60	59,4 x 59,9	60	87,1	1,2	0,4	
PP70	70 x 70,5	70,5	103	1,2	0,4	
PP85	84,1 x 84,6	84,5	121,9	1,2	0,5	
PP100	100 x 100,5	100,5	143	1,2	0,6	
PP120	120 x 120,5	120,5	123	1,2	0,7	
PP150	150 x 150,5	150,5	153	1,2	0,9	
PP300	300 x 300,5	300,5	203	1,2	1,7	

Optional: Frame Hanging Kit (see p. 26)



BESTSELLER

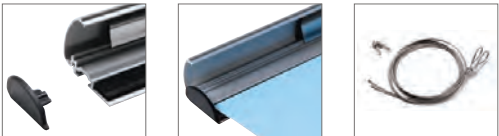

POSTERSTRETCH® DISPLAY

- EN

- Light anodised aluminium construction
  - Crocodile clips keep the poster in perfect form
  - Oval tube profile with push in silver grey corners
- DE

- Leichte eloxierte Aluminium-Konstruktion
  - Krokodilklemmen halten das Plakat in perfekter Form
  - Ovales Rohrprofil mit Push-in Ecken
- NL

- Lichte geanodiseerde aluminium constructie
  - Krokodillenklemmen houden de poster mooi strak
  - Ovaal buisprofiel met knopje in zilvergrijze hoeken

Art. nr.	DIN/Size	Dimensions (cm)				
		W	H	D	KG	
PSOA4	A4	31,6	40,3	1,2	0,1	
PSOA3	A3	40,3	52,6	1,2	0,2	
PSOA2	A2	52,6	70	1,2	0,2	
PSOA1	A1	70	94,7	1,2	0,3	
PSOA0	A0	94,7	129,5	1,2	0,4	
PSO50x70	50 x 70	60,6	80,6	1,2	0,3	
PSO70x100	70 x 100	80,6	110,6	1,2	0,3	

Frame Hanging Kit Suction Cups  
SUCTIONCUPS

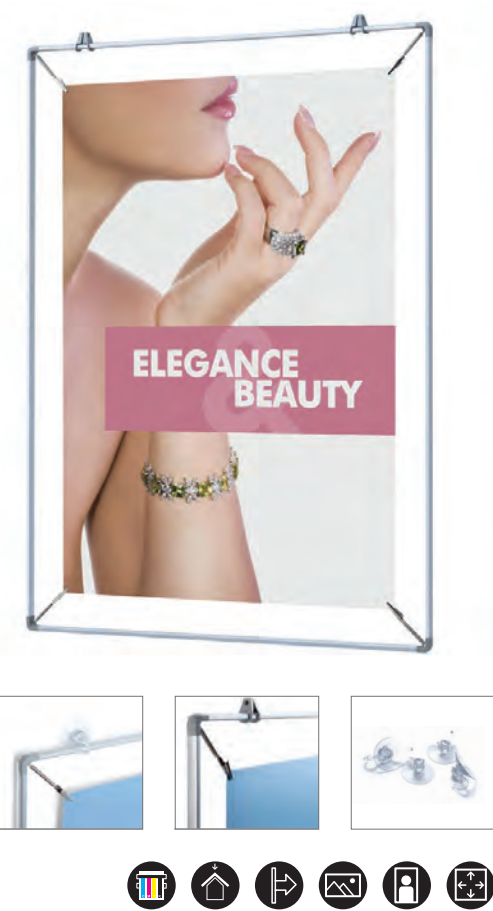

SCRITTO® POSTER POCKET

- EN

- Frameless poster holder
  - Ideal for window menu displays or in shop windows
  - Remove and re-apply without leaving any marks
- DE

- Rahmenloser Plakathalter
  - Ideal für Schaufenster
  - Entfernen und anbringen ohne Spuren zu hinterlassen
- NL

- Frameloze posterhouder
  - Ideaal voor raam display of in etalages
  - Laat geen sporen achter bij verwijdering en opnieuw plaatsen



Art. nr.	DIN/Size	Dimensions (cm)				
WDNOTA4T	A4	W	H	D	KG	
		21	34	1	0,1	

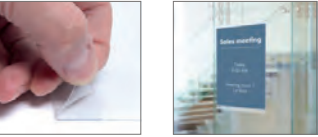

INSERT FRAME

- EN

- Quick change of poster
  - Ultra thin profile
  - To insert standard posters or 6 mm thick graphic panel into the frame
- DE

- Schneller Posterwechsel
  - Ultra dünnes Profil
  - Zum Einschieben von Standardpostern oder 6 mm dicken Grafiken
- NL

- Snelle vervanging van poster
  - Ultra dun profiel
  - Om standaardposters of grafische panelen van 6 mm dik in het frame te plaatsen

Art. nr.	DIN/Size	Dimensions (cm)				
IFA1	A1	W	H	D	KG	
		59,8	84,5	1,5	3,6	



INSERT FRAME STEEL

- EN
- Strong, robust steel construction with elegant thin design
  - Quick and easy installation due to double-sided adhesive tape
  - Quick poster exchange in just a few seconds
- DE
- Starke, robuste Stahlkonstruktion mit elegantem, dünnem Design
  - Schnelle und einfache Montage durch doppelseitiges Klebeband
  - Schneller Plakatwechsel in nur wenigen Sekunden
- NL
- Sterke, robuuste stalen constructie met elegant dun design
  - Snelle en eenvoudige installatie dankzij dubbelzijdige tape
  - Snel verwisselen van poster in slechts enkele seconden



NEW

Art. nr.			DIN/Size	Dimensions (cm)			
				W	H	D	KG
SIFA4C9003	○	□	A4	23,9	34,3	0,5	0,4
SIFA3C9003	○	□	A3	32,6	46,6	0,5	0,6
SIFA4	●	□	A4	23,9	34,3	0,5	0,4
SIFA3	●	□	A3	32,6	46,6	0,5	0,6
SIFA4LC9003	○	□	A4	32,6	25,6	0,5	0,4
SIFA3LC9003	○	□	A3	44,9	34,3	0,5	0,6
SIFA4L	●	□	A4	32,6	25,6	0,5	0,4
SIFA3L	●	□	A3	44,9	34,3	0,5	0,6

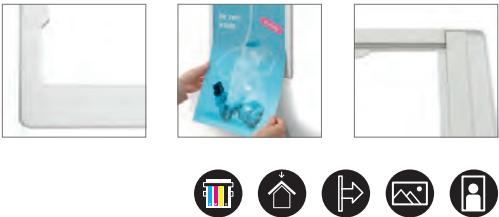

SLIDE IN FRAME

- EN
- Ideal for window or instore promotion
  - Portrait format as standard
  - Double-sided
- DE
- Ideal für Fenster oder Instore-Promotionen
  - Hochformat als Standard
  - Doppelseitig
- NL
- Ideaal voor in etalage of winkelpromotie
  - Standaard staand formaat
  - Dubbelzijdig



Art. nr.	DIN/Size	Dimensions (cm)			
		W	H	D	KG
SFA1	A1	61	85,7	2	3,1
SF50x70	50 x 70	51,6	71,6	2	2
SF70x100	70 x 100	71,6	101,6	2	3

- +
- Optional: Frame Hanging Kit (see p. 26)
- +
- Available in LED and non-LED version. For LED version see chapter 3. Illuminated Displays (p. 54)



LOCKABLE POSTER CASE ECONOMY

- EN
- Lockable poster case with enhanced security
  - Impact resistant
  - 37 mm profile with plastic backwall
- DE
- Abschließbarer Plakatrahmen mit erhöhter Sicherheit
  - Schlagfeste Rückseite
  - 37 mm Profil mit Kunststoffrückwand
- NL
- Vergrendelbare poster case met verbeterde beveiliging
  - Schokbestendig
  - 37 mm profiel met kunststof achterwand



Art. nr.	DIN/Size	Dimensions (cm)			
		W	H	D	KG
SCPA4	A4	26,6	35,3	2,3	1,5
SCPA3	A3	35,3	47,6	2,3	2
SCPA2	A2	47,6	65	2,3	2,8
SCPA1	A1	65	89,7	2,3	4,2
SCPA0	A0	89,7	124,5	2,3	6,6
SCP50x70	50 x 70	55,6	75,6	2,3	3,4
SCP70x100	70 x 100	75,6	105,6	2,3	5,2

LOCKABLE POSTER CASE WITH METAL BACKWALL AND WRITABLE SURFACE

- EN
- Premium lockable poster case
  - Durable with white writable backwall
  - Improved water ingress prevention
- DE
- Premium Posterkasten abschließbar
  - Langlebig Konstruktion mit weißer beschreibbarer Rückwand
  - Verbesselter Wetterschutz
- NL
- Premium vergrendelbare postervitrine
  - Duurzaam met wit beschrijfbare achterwand
  - Verbeterde preventie van waterindringing

Art. nr.	DIN/Size	Dimensions (cm)			
		W	H	D	KG
SCPXE4	A4	30	38,7	3,3	3,2
SCPXE3	A3	38,7	51	3,3	3,9
SCPXE2	A2	51	68,4	3,3	5,5
SCPXE1	A1	68,4	93,1	3,3	8,6
SCPXE0	A0	93,1	127,9	3,3	13,5
SCPXE50x70	50 x 70	59	79	3,3	6,8
SCPXE70x100	70 x 100	79	109	3,3	10,6

- +
- Optional: Scritto® writing accessories (see p. 168/ch. 11)

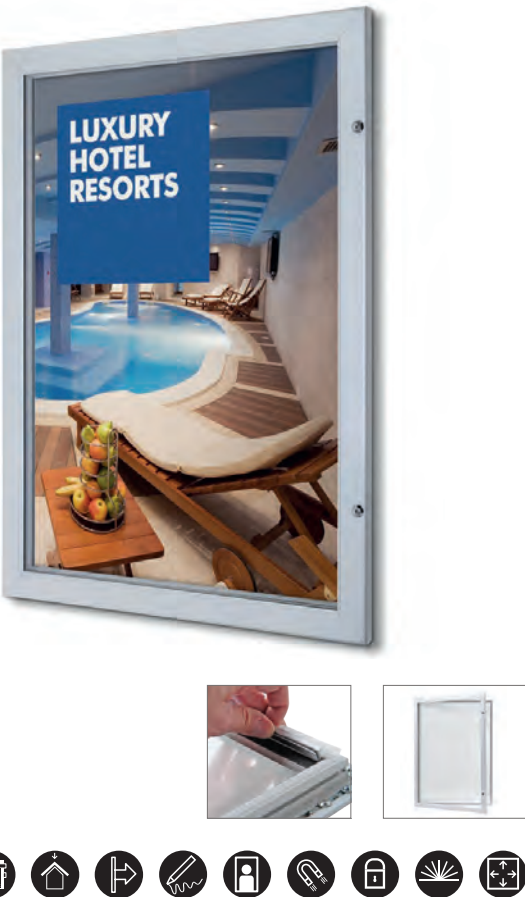



LOCKABLE POSTER CASE WITH GALVANISED BACKWALL

- EN

- Enhanced security poster frame
  - Impact resistant
  - Profile 53 mm
- DE

- Premium Posterkasten abschließbar
  - Schlagfeste Rückseite
  - Profil 53 mm
- NL

- Posterframe met verbeterde beveiliging
  - Schokbestendig
  - Profiel 53 mm

Art. nr.	DIN/Size	Dimensions (cm)				
		W	H	D	KG	
SCPXA4	A4	30	38,7	3,3	2,8	
SCPXA3	A3	38,7	51	3,3	3,5	
SCPXA2	A2	51	68,4	3,3	4,7	
SCPXA1	A1	68,4	93,1	3,3	5,9	
SCPXA0	A0	93,1	127,9	3,3	10,6	
SCPX50x70	50 x 70	59	79	3,3	5,6	
SCPX70x100	70 x 100	79	109	3,3	8,4	





CATCHING POLE DESIGN STANDARD

- EN

- 25 mm clip frame on both sides
  - Flexible use for indoor and covered outdoor areas
  - Rounded corners for safe use
- DE

- 25 mm Klapprahmen auf beiden Seiten
  - Flexibler Einsatz für den Innen- und geschützten Außenbereich
  - Runde Ecken für sicheren Gebrauch
- NL

- 25 mm kliklijst aan beide zijden
  - Flexibel gebruik voor binnen en overdekte buitenruimtes
  - Afgeronde hoeken voor veilig gebruik

Art. nr.	Corner shape	DIN/Size	Dimensions (cm)				
Single-sided			W	H	D	KG	
CAPOA4G25	Mitred	A4	33	140,4	33	4,9	
CAPOA3G25	Mitred	A3	33	146,5	33	5,5	
CAPOA4R25	Rounded	A4	33	140,4	33	4,9	
CAPOA3R25	Rounded	A3	33	146,5	33	5,5	
Double-sided			W	H	D	KG	
CAPOA4G25D	Mitred	A4	33	140,4	33	5,2	
CAPOA3G25D	Mitred	A3	33	146,5	33	6	
CAPOA4R25D	Rounded	A4	33	140,4	33	5,2	
CAPOA3R25D	Rounded	A3	33	146,5	33	6	



POSTER FRAME STAND

- EN

- Ideal for large poster formats
  - Elegant, double-sided design with 25 mm Snap Frame
  - Heavy powder coated metal base for extreme stability
- DE

- Ideal für große Plakatformate
  - Elegante, doppelseitige Konstruktion mit 25 mm Klapprahmen
  - Schwere pulverbeschichtete Metallbasis für extreme Stabilität
- NL

- Ideaal voor grote posterformaten
  - Elegant, dubbelzijdig design met 25 mm kliklijst
  - Zware gepoedercoate metalen voet voor optimale stabiliteit

Art. nr.	DIN/Size	Dimensions (cm)				
		W	H	D	KG	
PFSA1D	A1	63,1	130,5	33	15,1	
PFS70x100D	70 x 100	73,7	130,5	33	17,9	



INFO BOARD DESIGN STANDARD

- EN

- Single-sided and double-sided poster frame
  - Extremely stable
  - Option to add brochure shelf
- DE

- Einseitiger und doppelseitiger Posterrahmen
  - Extrem stabil
  - Option für zusätzliche Regale
- NL

- Enkelzijdige en dubbelzijdige posterframe
  - Uiterst stabiel
  - Mogelijkheid om brochureplank toe te voegen

Art. nr.	DIN/Size	Dimensions (cm)				
Single-sided		W	H	D	KG	
IBA1G25	A1	71,5	185	50	12,2	
IB70x100G25	70 x 100	82	185	50	13,1	
Double-sided		W	H	D	KG	
IBA1G25D	A1	71,5	185	50	13,9	
IB70x100G25D	70 x 100	82	185	50	15,3	
Shelf						
P3	3 x A4	64	31	4	3,6	

Optional: Shelf P3 (see p. 39)

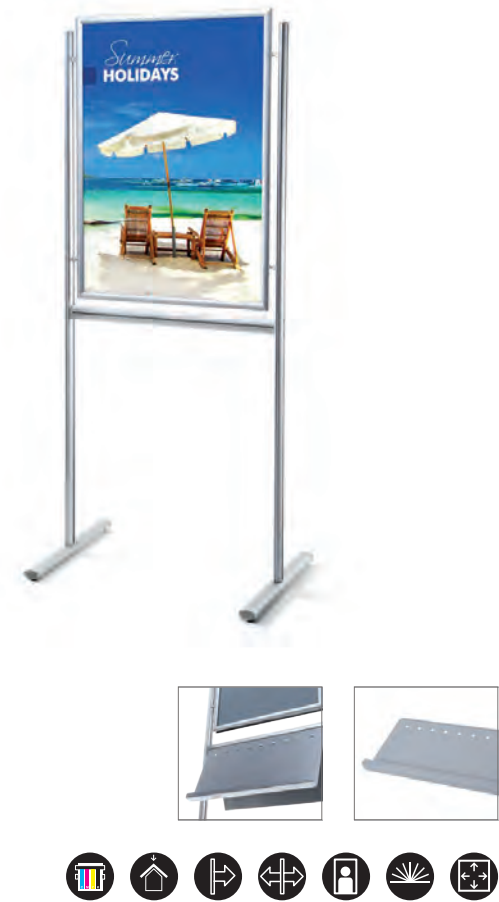

INFO POLE DESIGN STANDARD

- EN

- Stable metal base
  - 25 mm aluminium Snap Frame with mitred or rounded corners
  - Easy poster change
- DE

- Stabile Metallbasis
  - 25 mm Aluminium-Klapprahmen mit Gehrungs- oder Rondo Ecken
  - Einfacher Plakatwechsel
- NL

- Stabiele metalen voet
  - 25 mm aluminium kliklijst met rechte of ronde hoeken
  - Eenvoudig wisselen van poster

Art. nr.	Corner shape	DIN/Size	Dimensions (cm)			
			W	H	D	KG
Single-sided						
IPM2A1G25	Mitred	A1	62,5	181,5	42,5	15,9
IPM270x100G25	Mitred	70 x 100	73,1	181,5	42,5	16,9
Double-sided						
IPM2A1G25D	Mitred	A1	62,5	181,5	42,5	17,5
IPM270x100G25D	Mitred	70 x 100	73,1	181,5	42,5	19,1
Shelf						
P3I			64	31	4	3,6

Optional: Shelf P3I (see p. 39)



INFO POLE DESIGN CLASSIC

- EN

- Easy poster change
  - Single-sided or double-sided
  - Stable square steel base with anodised aluminium post
- DE

- Einfacher Plakatwechsel
  - Ein- oder doppelseitig
  - Stabiles quadratisches Stahlgestell mit eloxierter Aluminium Stange
- NL

- Eenvoudig wisselen van poster
  - Enkel- of dubbelzijdig
  - Stabiele vierkante stalen voet met geanodiseerde aluminium paal

Art. nr.	Corner shape	DIN/Size	Dimensions (cm)			
			W	H	D	KG
<b>Single-sided</b>						
IPPA1G25	Mitred	A1	62,5	182	38	12,5
IPP70x100R25	Rounded	70 x 100	73,1	182	38	13,5
<b>Double-sided</b>						
IPPA1G25D	Mitred	A1	62,5	182	38	14,8
IPP70x100G25D	Mitred	70 x 100	73,1	182	38	16,7
IPP70x100R25D	Rounded	70 x 100	73,1	182	38	16,6



NEW



POSTER DISPLAY SWING

- EN

- Classic and lightweight slim design
  - Cost effective alternative for Poster Display
  - Easy poster exchange with a double-sided acrylglass pocket
- DE

- Klassisches und leichtes, schlankes Design
  - Kostengünstige Alternative für Poster Display
  - Einfacher Austausch von Plakaten mit einer doppelseitigen Acrylglastasche
- NL

- Klassiek en lichtgewicht smal design
  - Kosteneffectief alternatief voor Poster Display
  - Eenvoudig wisselen van poster met dubbelzijdig acrylglas vak

Art. nr.	DIN/Size	Dimensions (cm)			
		W	H	D	KG
SWSDA4	A4	34	115	28	3,7

Perfect solution in retail, hospitality and public spaces





POSTER TOTEM

- EN

- Elegant and thin design
  - Quick and easy poster change
  - Double-sided
- DE

- Elegantes und schlankes Design
  - Schnelle und einfache Plakatwechsel
  - Doppelseitig
- NL

- Elegant en slank design
  - Snel en eenvoudig wisselen van poster
  - Dubbelzijdig

Art. nr.	DIN/Size	Dimensions (cm)				
		W	H	D	KG	
TFSA2	A2	37	141,5	50	21,8	
TFSF2XA1	2 x A1	45	173,3	64	26,3	



TRIBOARD DESIGN STANDARD

- EN

- Permanent option thanks to pre-drilled holes in the base
  - Suitable for covered outdoor use
  - Attract attention from every side
- DE

- Permanente Lösung dank vorgebohrter Löcher im Standfuß
  - Für den überdachten Außeneinsatz geeignet
  - Generieren Sie Aufmerksamkeit von allen Seiten
- NL

- Mogelijkheid tot vaste plaatsing dankzij vorgeboorde gaten in de voeten
  - Geschikt voor overdekt buitengebruik
  - Trekt de aandacht van alle kanten

Art. nr.	DIN/Size	Dimensions (cm)				
		W	H	D	KG	
TBA1M	A1	74,4	181	64,5	20,7	
TBA0M	A0	99,1	181	85,8	31,1	
TB70x100M	70 x 100	85	181	73,6	24,5	



INFO POST DESIGN SLIM

- EN

- Easy to use
  - Cost effective
  - Convenient slide in construction
- DE

- Einfach zu bedienen
  - Kosteneffektiv
  - Bequemer Einschub des Motives
- NL

- Makkelijk in gebruik
  - Kostenefficiënt
  - Handige inschuifconstructie

Art. nr.	DIN/Size	Dimensions (cm)				
		W	H	D	KG	
IPOA4	A4	26	134,2	26	3,9	
IPUA4	A4	26	131,5	26	2,7	

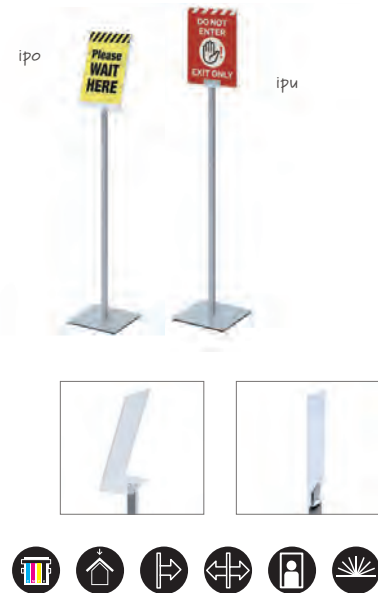

SHELF P3

Accessory for Info Board Design Standard and Multipocket Display

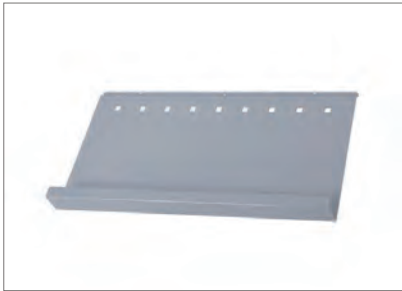

- EN

- 3x A4 format painted steel brochure shelf
- DE

- Broschürenregal aus lackiertem Stahl für Format 3x A4
- NL

- 3x A4 formaat gelakte stalen brochureplank

Art. nr. P3

SHELF P3I

Accessory for Info Pole Design Standard

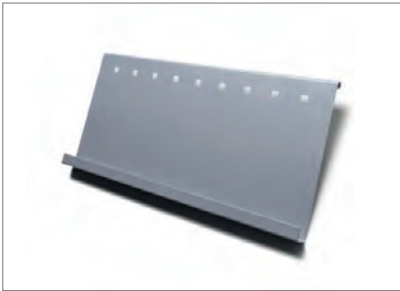

- EN

- Shelf for Info Pole Design Standard
- DE

- Regal für Infoständer Design standard
- NL

- Legplank voor Info Pole Design Standard

Art. nr. P3I

Smart Line Digital A-Board (p. 76/ch. 4) and Info Post Design Slim, Ipo (p. 38/ch. 1)



APPENDO E-CLIP KIT

- EN

- Fast and easy to assemble
  - Cable display system with 5 x A4 acrylic pockets
  - Including fixings and pocket clamps
- DE

- Schnell und einfach zu montieren
  - Kabel-Display-System mit 5 x A4-Acryltaschen
  - Einschließlich Befestigungen und Klammern
- NL

- Snel en eenvoudig te monteren
  - Kabel displaysysteem met 5 x A4 acrylvakken
  - Inclusief bevestigingen en pocket klemmen

Art. nr.	Dimensions (cm)			
	W	H	D	KG
APPECDKIT	25,5	400	1	2,4

➤ Poster display is suitable in both orientations, portrait and landscape



APPENDO PRO WALL TO WALL CABLE KIT

Accessory for Appendo Cable System



- EN

- Durable and strong steel cable
- DE

- Langlebige und starke Stahlkabel
- NL

- Duurzame en sterke staalkabel

➤ 4 meter length

Art. nr. APPWW

APPENDO PRO CEILING TO FLOOR CABLE KIT

Accessory for Appendo Cable System



- EN

- 1 piece of steel cable and 2 ends
- DE

- 1 Stück Stahlkabel und 2 Endstücke
- NL

- 1 stuk staalkabel en 2 uiteinden

➤ 4 meter length

Art. nr. APPFC

APPENDO PRO CEILING HANGING KIT

Accessory for Appendo Cable System



- EN

- Suitable for attachment of a 6 mm panel in ceiling
- DE

- Für die Befestigung einer 6 mm Platte in der Decke
- NL

- Geschikt voor bevestiging van 6 mm paneel aan plafond

➤ 4 meter length

Art. nr. APPCP

APPENDO PRO CLEAR POCKET CLAMPS

Accessory for Appendo Cable System



- EN

- Transparent and discreet
- DE

- Transparent und diskret
- NL

- Transparant en discreet

Art. nr. APPPC

APPENDO PRO SINGLE / TWIN PANEL GRIPS

Accessory for Appendo Cable System



- EN

- For up to 4 mm thick poster panels
- DE

- Für bis zu 4 mm dicke Paneele
- NL

- Geschikt voor posterpanelen tot 4 mm dikte

Art. nr. APPGS4  
APPGD4

APPENDO PRO ACRYLIC POSTER POCKET

Accessory for Appendo Cable System



- EN

- Easy slide-in insertion
- DE

- Einfacher Einschub von Postern
- NL

- Eenvoudig in te schuiven

Art. nr. EP1A4P  
EP1A2P  
EP1A1P  
EP1A3L

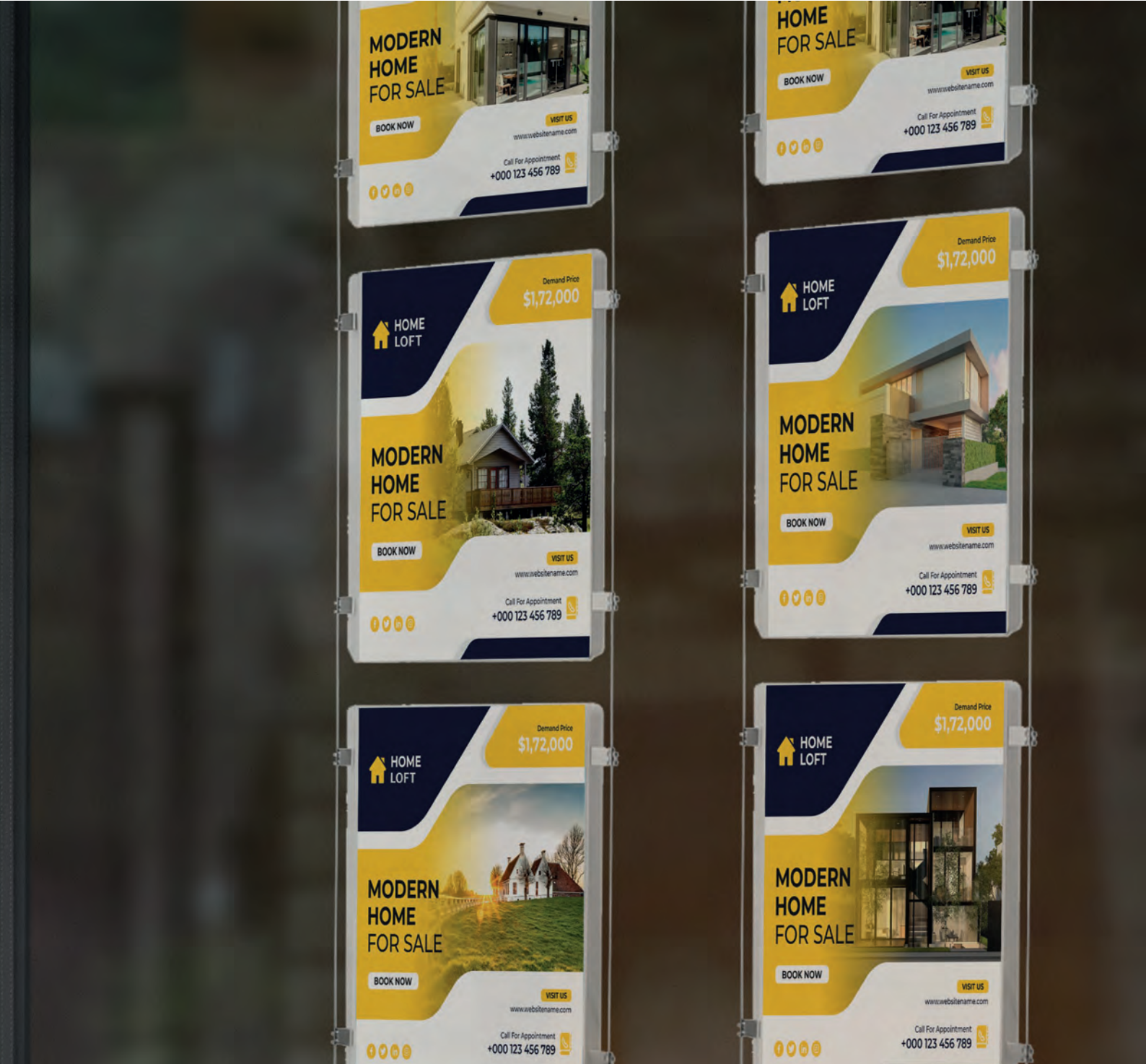



## 2. FABRIC FRAMES

### Spannstoff-Rahmen Textilframes

Fabric Frames in combination with silicone edge graphics (SEG) create a stunning visual impact. A minimalistic display solution with a frameless appearance. Optional internal illumination using LED lighting. Easy to install on site and no tools required to exchange the graphics.

#### INDEX

2.1 Fabric Frames  
Spannstoff-Rahmen  
Textilframes

46

- **FRAMELESS APPEARANCE DUE TO THE FLAT SIDED ALUMINIUM FRAME**
- **EASY GRAPHIC EXCHANGE WITHOUT TOOLS OR THE NEED TO REMOVE FROM THE WALL**
- **INTERNAL ILLUMINATION USING CONTINUOUS LED LIGHTING**

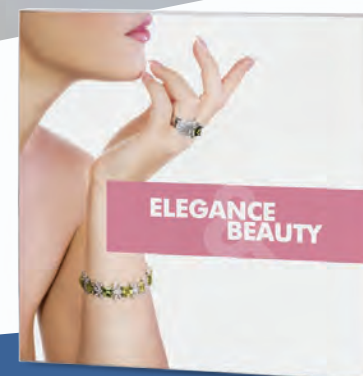

#### GOOD

##### FABRIC FRAME WALL MODEL / LED

- Classic SEG frame design with only 30 mm depth for non-illuminated solutions
- 75 mm depth LED version contains Fresnel LED lenses that are pre-mounted at inner side of the profile
- Very easy attachment to the wall with direct mounting holes (non-LED) or steel wall mounts (with LED)



#### BETTER

##### FABRIC FRAME SUSPENDED MODEL / LED

- Double-sided tension frame for hanging from the ceiling
- LED version contains Fresnel LED lenses that are pre-mounted at inner side of the profile
- Including hanging hooks and 2 m steel cable

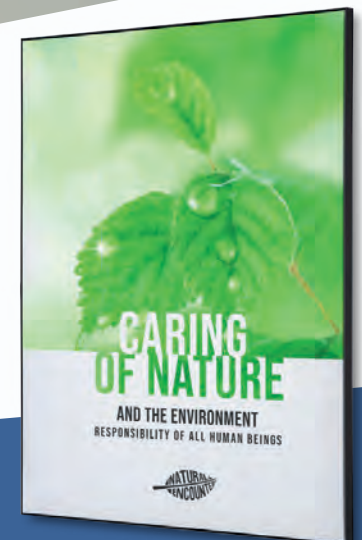

#### BEST

##### FABRIC FRAME ELEGANT BLACK

- Stylish and unique black thin profile of 22 mm
- Delivered assembled
- Great for hospitality, retail or office market





## ‘ADVERTISEMENT IN EVERY SIZE’

### TENSIONED FABRIC SYSTEM

Take your advertising to the next level with the Fabric Frames. The minimalist display solution consists of a flat sided aluminium frame and tensioned fabric graphic with silicone edges. Important to know: the solution should only be used indoors. The Fabric Frames are available in various models that will fulfill your wishes: illuminated, non-illuminated, single-sided and double-sided, freestanding, wall mounted or ceiling suspended. Every solution in your suitable size. From a small solution to a larger LED illuminated custom size solution for wall and freestanding applications. The depth of the profile is the main difference.

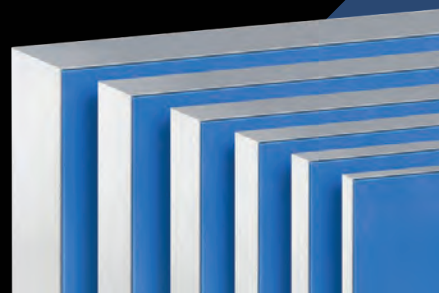

### CONNECT TO IMPRESS

Fabric Frames can be used both individually and segmented, allowing you to connect them in series to achieve stunning visual displays such as walls and backdrops. In that case additional supporting profiles are used inside the frame, behind the fabric. Segmented constructions allow for larger frame sizes with the inclusion of additional connectors, screws and bases.

### EASY TO USE

Another important advantage is that the Fabric Frames are an easy to use product. The solution can easily be installed on site.

### CHANGE YOUR FABRIC GRAPHICS

The graphics can be exchanged without tools or the need to remove the solution from the wall. Fabric graphics are not included with the product but can be requested separately. Prices for all variations are available on request.



FABRIC FRAME INFO POLE / LED

- EN
- Dye sublimation tension fabric info pole
  - Standardised aluminium pole with mounting rails can be used with Info Pole Brochure Racks accessories
  - Easy and quick change of graphic without tools
- DE
- Thermosublimationsdruck Infoständer
  - Standardisierte Aluminiumstange zum Anbringen vom Infoständer Brochürenhalter Zubehör
  - Einfacher und schneller Wechsel von Grafikdrucken ohne Werkzeug
- NL
- Infostandaard met dye-sublimatie textielprint
  - Gestandaardiseerde aluminium paal met montagerails voor bevestiging van accessoires voor brochures
  - Eenvoudige en snelle wisseling van print zonder gereedschap

Art. nr.	DIN/Size	Dimensions (cm)			
		W	H	D	KG
IPTFRA1	A1	59,4	182,3	40	10,1
IPTFR70X100	70 x 100	70	182.3	40	11,2
LED					
IPTFR90DA1LED	A1	59,4	185	45	12
IPTFR90D50x70LED	50 x 70	50	185	45	12,7
IPTFR90D70x100LED	70 x 100	70	185	45	14

- +
- Perfect addition to the modern and elegant TFR product family

+

!



FABRIC FRAME WALL MODEL / LED

- EN
- Classic SEG frame design with only 30 mm depth for non-illuminated solutions
  - 75 mm depth LED version contains Fresnel LED lenses that are pre-mounted at inner side of the profile
  - Very easy attachment to the wall with direct mounting holes (non-LED) or steel wall mounts (with LED)
- DE
- Klassischer SEG-Rahmen mit nur 30 mm Tiefe für unbeleuchtete Lösungen
  - 75 mm tiefe LED-Version enthält fixierte Fresnel LED-Linsen auf der Innenseite des Profils
  - Extrem einfache Wandbefestigung durch Vorbohrungen (ohne LED) oder Stahlwandbefestigung (mit LED)
- NL
- Klassiek SEG frame met slechts 30 mm diepte voor niet-verlichte oplossingen
  - 75 mm diepte LED-versie bevat voormonteerde Fresnel LED lenzen aan de binnenzijde van het profiel
  - Eenvoudige wandbevestiging met bevestigingsgaten (zonder LED) of stalen muurbeugels (LED-versie)

Art. nr.	DIN/Size	Dimensions (cm)			
		W	H	D	KG
TFR30WA1	A1	59,4	84,1	3	1,5
TFR30WA0	A0	84,1	118,9	3	2
TFR30W200x100	200 x 100	200	100	3	2,9
LED					
TFR75WA1LED	A1	59,4	84,1	7,5	4,3
TFR75WA0LED	A0	84,1	118,9	7,5	5,6
TFR75W200x100LED	200 x 100	200	100	7,5	9,7

- +
- Other sizes and profile depths available on request

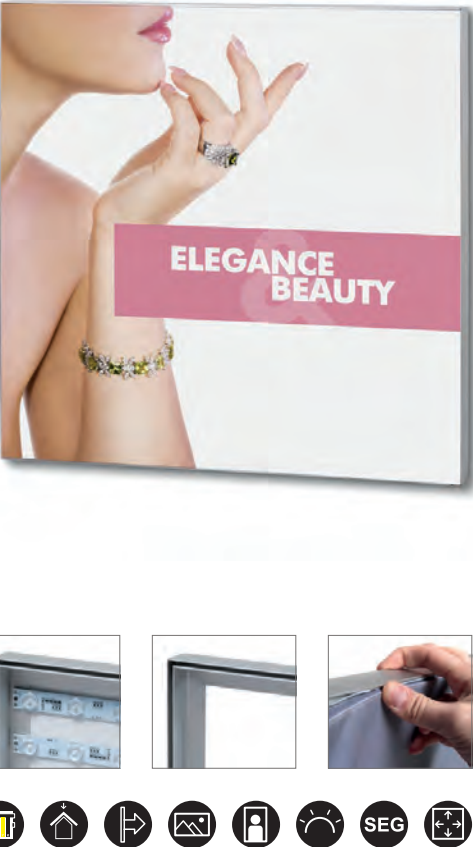

+

FABRIC FRAME SUSPENDED MODEL / LED

- EN
- Double-sided tension frame for hanging from the ceiling
  - LED version contains Fresnel LED lenses that are pre-mounted at inner side of the profile
  - Including hanging hooks and 2 m steel cable
- DE
- Doppelseitiger Spannstoff-Rahmen für Deckenabhängung
  - Die LED Version enthält fixierte Fresnel LED-Linsen auf der Innenseite des Profils
  - Haken zum einhängen und 2 m Stahlkabel enthalten
- NL
- Dubbelzijdig textielframe voor plafondbevestiging
  - LED-versie bevat voormonteerde Fresnel LED lenzen aan de binnenzijde van het profiel
  - Inclusief ophanghaken en 2 m staalkabel

Art. nr.	DIN/Size	Dimensions (cm)				KG
		W	H	D		
TFR50HA1	A1	59,4	84,1	5	4	
TFR50HA0	A0	84,1	118,9	5	5,3	
TFR50H200x100	200 x 100	200	100	5	8,1	
LED						
TFR90HA1LED	A1	59,4	84,1	9	5,8	
TFR90HA0LED	A0	84,1	118,9	9	7,2	
TFR90H200x100LED	200 x 100	200	100	9	11,1	

- +
- Other sizes and profile depths available on request



FABRIC FRAME FREESTANDING MODEL / LED

- EN
- Slim but strong 75 mm profile to build walls without illumination
  - 120 mm LED version contains Fresnel LED lenses that are pre-mounted at inner side of the profile
  - With easy to assemble powder coated steel feet (RAL9006)
- DE
- Dünnes aber starkes 75 mm Profil zum Bau von Wänden ohne LED
  - 120 mm LED Version enthält fixierte Fresnel LED-Linsen auf der Innenseite des Profils
  - Mit einfach anzubringendem pulverbeschichtetem Stahlfuß (RAL9006)
- NL
- Dun maar sterk 75 mm profiel voor niet-verlichte wandconstructies
  - 120 mm LED-versie bevat voormonteerde Fresnel LED lenzen aan de binnenzijde van het profiel
  - Met eenvoudig te monteren gepoedercoate stalen voeten (RAL9006)

Art. nr.	DIN/Size	Dimensions (cm)				
		W	H	D	D (profile) (feet)	KG
TFR75F2xA1	2 x A1	59,4	169,4	7,5	49	7,3
TFR75F2xA0	2 x A0	84,1	239	7,5	49	9,9
TFR75F100x200	100 x 200	200	200	7,5	49	9,4
LED						
TFR120F2xA1LED	2 x A1	59,4	169,4	9	49	11
TFR120F2xA0LED	2 x A0	84,1	239	9	49	15,1
TFR120F100x200LED	100 x 200	200	200	9	49	15

- +
- Other sizes and profile depths available on request

+

+



+

47



FABRIC FRAME ELEGANT BLACK

NEW

- EN

- Stylish and unique black thin profile of 22 mm
  - Delivered assembled
  - Great for hospitality, retail or office market
- DE

- Elegantes und einzigartiges, schwarzes, dünnes Profil mit 22 mm
  - Wird montiert geliefert
  - Hervorragend geeignet für Gastgewerbe, Einzelhandel und Büro
- NL

- Stijlvol en uniek zwart dun profiel van 22 mm
  - Gemonteerd geleverd
  - Ideaal voor in de horeca, retail of op kantoren

Art. nr.	DIN/Size	Dimensions (cm)				
		W	H	D	KG	
TFR22WA2HBL	A2	42	59,4	2,2	0,7	
TFR22WA1HBL	A1	59,4	84,1	2,2	1,5	
TFR22WA0HBL	A0	84,1	118,9	2,2	2,2	
TFR22W400x400HBL	400 x 400	40	40	2,2	0,6	

- +

Other sizes are available on request
- +

Included: Wall hook



FABRIC FRAME ELEGANT

NEW

- EN

- Slim but strong 22 mm profile
  - Classic profile thanks to silver colour
  - Easy and quick change of graphic without tools
- DE

- Schlankes, aber starkes 22 mm Profil
  - Klassisches Profil dank der silbernen Farbe
  - Einfacher und schneller Wechsel der Grafik ohne Werkzeug
- NL

- Slank en sterk profiel van 22 mm
  - Klassiek profiel dankzij zilverkleur
  - Eenvoudig en snel wisselen van print zonder gereedschap

Art. nr.	DIN/Size	Dimensions (cm)				
		W	H	D	KG	
TFR22WA1	A2	59,4	84,1	2,2	1,2	
TFR22WA0	A0	84,1	118,9	2,2	1,9	

- +

Other sizes are available on request
- +

Budget unassembled version





DIGITAL FABRIC SHOP WINDOW

- EN

- Unique combination of screen holder with printed fabric (SEG)
  - Stunning, elegant look and frameless design
  - Available with professional Samsung screens (ESF codes) or with universal VESA screen holder
- DE

- Einzigartige Kombination einer Bildschirmhalterung mit bedruckten Stoff (SEG)
  - Atemberaubende, elegante Optik und rahmenloses Design
  - Erhältlich mit professionellen Samsung-Bildschirmen (ESF-Codes) oder mit universalem VESA Bildschirmhalter
- NL

- Unieke combinatie van schermhouder met bedrukte stof (SEG)
  - Verbluffende, elegante look en frameeloos ontwerp
  - Verkrijgbaar met professionele Samsung schermen (ESF-codes) of met universele VESA-schermhouder

Art. nr.	Inch	Dimensions (cm)			
Universal solution (without screen)					
DISHOPTFRUNI		W	H	D	KG
		67	188,1	61	33.3
With QMR Screen					
DISHOPTFR43ESF	43"	96,8	188,9	61	40,8
DISHOPTFR50ESF	50"	109,9	192,9	61	44,3
DISHOPTFR55ESF	55"	123,5	200,6	61	48,9

- +

Simply upload content via USB or Wi-Fi or use optional MagicINFO content management software
- +

More Digital Displays see chapter 4 Digital Displays (p. 66)
- i

With the latest professional Samsung screen



DIGITAL FABRIC TOTEM

- EN

- Unique combined Digital Display solution
  - Digital Totem with printed dye sublimation tension fabric front and backside
  - Luxurious screen housing with individual textile design and professional Samsung screen
- DE

- Einzigartige kombinierte digitale Display-Lösung
  - Digitales Totem mit Sublimationsdruck auf Textil auf Vorder- und Rückseite
  - Luxuriöses Gehäuse mit individuellem Textildesign und professionellem Samsung Bildschirm
- NL

- Unieke gecombineerde oplossing voor Digitale Display
  - Digitale totem met gespannen dye-sublimatie textielprint aan de voor- en achterzijde
  - Luxueuze schermbehuizing met eigen textieldesign en professioneel Samsung scherm

Art. nr.	Inch	Dimensions (cm)			
		W	H	D	KG
DIFTOTEM43ESF	43"	57,5	181,9	46	43,3
DIFTOTEM50ESF	50"	64,9	188,5	49	47,8
DIFTOTEM55ESF	55"	72,5	195,3	52	49,9

- +

Other sizes available on request
- +

Simply upload content via USB or Wi-Fi or use optional MagicINFO content management software
- +

More Digital Displays see chapter 4 Digital Displays (p. 66)
- i

With the latest professional Samsung screen



FABRIC FRAME A-BOARD

- EN

- Innovative A-Board with stunning visual effect
  - Double-sided frameless appearance
  - Aluminium frame with steel feet for stability
- DE

- Innovativer Kundenstopper mit visuellem Wow-Effekt
  - Beidseitige rahmenlose Optik
  - Aluminiumrahmen mit Stahlfüßen für Stabilität
- NL

- Innovatief A-Bord met een indrukwekkend visueel effect
  - Dubbelzijdig frameeloos uiterlijk
  - Aluminium frame met stalen voetjes voor optimale stabiliteit

Art. nr.	DIN/Size	Dimensions (cm)			
		W	H	D	KG
ZPTFRA1	A1	59,4	92,7	63,9	6
ZPTFR70x100	70 x 100	70	108	74,6	7

- +

Other sizes available on request

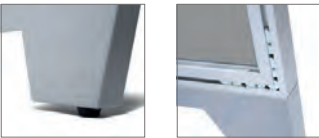

FABRIC FRAME A-BOARD ECONOMY

- EN

- Economy variation of Fabric Frame A-Board with great cost-value-ratio
  - Fabric graphic on both sides for stunning visual impact
  - Aluminium frame with anti-slip rubber feet
- DE

- Economy Variante vom Spannstoff-Rahmen Kundenstopper mit gutem Kosten-Nutzen-Verhältnis
  - Textildruck auf beiden Seiten für beeindruckende visuelle Wirkung
  - Aluminiumrahmen mit Anti-Rutsch-Gummifüßen
- NL

- Voordelige versie Textielframe A-Bord met optimale prijs-kwaliteitverhouding
  - Dubbelzijdige textiel print voor een indrukwekkende visuele impact
  - Aluminium frame met rubberen anti-slip voetjes

Art. nr.	DIN/Size	Dimensions (cm)			
		W	H	D	KG
ZPETFRA1	A1	59,4	81,1	56,7	5

- +

Other sizes available on request





### 3. ILLUMINATED DISPLAYS

#### Leuchtdisplays Verlichte Displays

Steal the show with an eye-catching bright illuminated display. Powerful LEDs increase visibility and make sure your brand and message shine. Various possibilities, from hanging to freestanding displays. Clear, visible, tool-free, quick and easy. Ideal to use at any point of sale or exhibitions and events.

#### INDEX

3.1 LED Poster Frames **54**  
LED Plakatrahmen  
LED Posterframes

3.2 Light Boxes & Illuminated Totems **60**  
Leuchtkästen & beleuchtete Totems  
Lightboxen & Verlichte Totems

- **GREAT LED ILLUMINATION 24/7**
- **EASY POSTER EXCHANGE WITH SNAP - TECHNIQUE**
- **ELEGANT LOOK, GREAT VARIETY OF DESIGNS AND SIZES**

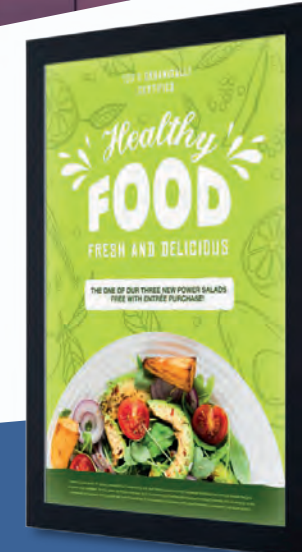

#### GOOD

##### LED POSTER LIGHT BOX

- Perfect for shop window presentation
- Stunning illumination with 8 mm acrylic LED panel
- Minimal heat output, low running costs



#### BETTER

##### LED SLIDE IN FRAME

- Unique double-sided LED frame for shop windows
- Elegant product with patented construction
- Quick and easy poster change to slide-in from the side



#### BEST

##### LED OUTDOOR PREMIUM POSTER CASE

- State of the art laser dot LED technology
- Premium safety glass cover
- Black ceramic printed glass for a stunning look



PATENTED



LED SLIDE IN FRAME

- EN

- Unique double-sided LED frame for shop windows
  - Elegant product with patented construction
  - Quick and easy poster change to slide-in from the side
- DE

- Einzigartiger doppelseitiger LED-Rahmen für Schaufenster
  - Elegantes Produkt mit patentierter Konstruktion
  - Schnelle und einfache Plakatwechsel mit seitlichem Einschub
- NL

- Uniek dubbelzijdig LED frame voor etalages
  - Elegant product met gepatenteerde constructie
  - Snelle en eenvoudige posterwissel vanaf de zijkant in te schuiven

Art. nr.	DIN/Size	Dimensions (cm)			
		W	H	D	KG
SFLA2LED	A2	44,8	64	3,2	7,1
SFLA1LED	A1	62,3	88,7	3,2	11,3
SFL50x70LED	50 x 70	52,9	74,6	3,2	9,5
SFL70x100LED	70 x 100	72,9	104,6	3,2	14,9

- +

Available in LED and non-LED version.  
For non-LED version see chapter 1. Poster Frames and Displays (p. 30)
- +

Optional: Frame Hanging Kit (see p. 65)







LED POSTER LIGHT BOX

- EN

- Perfect for shop window presentation
  - Stunning illumination with 8 mm acrylic LED panel
  - Minimal heat output, low running costs
- DE

- Ideal zur Schaufensterpräsentation
  - Gleichmäßige Beleuchtung dank 8 mm Acryl-LED-Panel
  - Minimale Wärmeabgabe, niedrige Betriebskosten
- NL

- Ideaal als etalage display
  - Indrukwekkende verlichting dankzij 8 mm acryl LED paneel
  - Geeft minimale warmte af, laag in energieverbruik

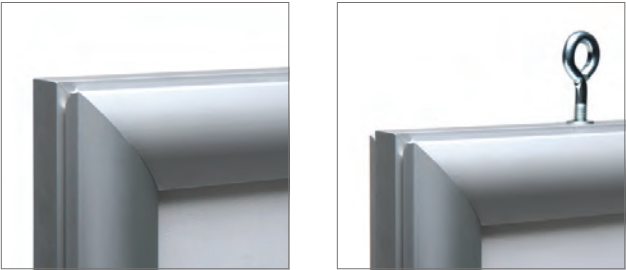

Art. nr.	DIN/Size	Dimensions (cm)			
Single-sided					
		W	H	D	KG
PLEDA4G30	A4	25,2	33,9	2,7	1,6
PLEDA3G30	A3	33,9	46,2	2,7	2,5
PLEDA2G30	A2	46,2	63,6	2,7	4
PLEDA1G30	A1	63,6	88,3	2,7	7
PLEDA0G30	A0	88,3	123,1	2,7	11,
PLED50x70G30	50 x 70	54,2	74,2	2,7	5
PLED70x100G30	70 x 100	74,2	104,2	2,7	9

- +

Optional: Frame Hanging Kit (see p. 65)
- +

Other colours and sizes on request

Art. nr.	DIN/Size	Dimensions (cm)			
Double-sided					
PLEDA4G30D	A4	W	H	D	KG
PLEDA3G30D	A3	25,5	34,2	3,3	1,9
PLEDA2G30D	A2	34,2	46,5	3,3	3,2
PLEDA1G30D	A1	46,5	63,9	3,3	5,3
PLEDA0G30D	A0	63,9	88,6	3,3	8,9
PLED50x70G30D	50 x 70	88,6	54,5	3,3	16,8
PLED70x100G30D	70 x 100	54,5	74,5	3,3	6,7
		74,5	104,5	3,3	11,6



LED POSTER LIGHT BOX ECONOMY

- EN

- Lightweight aluminium 19 mm Snap Frame
  - Anti-glare, UV stable poster foil
  - Daylight colour temperature 5000K
- DE

- Schmalere Aluminium 19 mm Klapprahmen
  - Antireflex, UV-beständige Posterfolie
  - Tageslicht Farbtemperatur 5000K
- NL

- Lichtgewicht aluminium 19 mm kliklijst
  - Anti-reflecterende, UV-bestendige posterfolie
  - Daglicht kleurentemperatuur 5000K

Art. nr.	DIN/Size	Dimensions (cm)			
		W	H	D	KG
PLEDEA4G19	A4	22,5	31,2	1,9	1,5
PLEDEA3G19	A3	31,2	43,5	1,9	2
PLEDEA2G19	A2	43,5	60,9	1,9	4
PLEDEA1G19	A1	60,9	85,6	1,9	6
PLEDEA0G19	A0	85,6	51,5	1,9	10
PLEDE50x70G19	50 x 70	51,5	71,5	1,9	5
PLEDE70x100G19	70 x 100	71,5	101,5	1,9	8

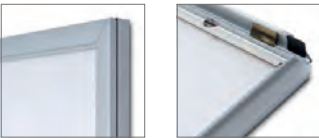

LED OUTDOOR PREMIUM  
POSTER CASE FREESTANDING

- EN

- Freestanding and double-sided
  - Bright 24/7 LED illumination
  - Profile designed for standard poster or tension fabric graphic
- DE

- Freistehend und doppelseitig
  - Helle 24/7 LED-Beleuchtung
  - Profil für Standard Poster oder Spann-Stoff-Druck entworfen
- NL

- Vrijstaand en dubbelzijdig
  - Heldere 24/7 LED verlichting
  - Profiel ontworpen voor standaard poster of textielprint

Art. nr.	DIN/Size	Dimensions (cm)			
		W	H	D	KG
SCEOSA0DLED	A0	102,5	185	22,3	95
SCEOS1200x1800DLED	120 x 180	138,4	240	22,3	145,1

- +

Other sizes and colours on request
- !

Electrical connection must be indoor or via IP rated electrical box
- !

220V power cable must be prepared before installation





LED MAGNETIC POSTER FRAME

- EN

- Smart magnetic frame, poster switch in seconds
  - Elegant black magnetic frame
  - Bright illumination with laser panel LED
- DE

- Cleverer Magnetrahmen, posterwechsel in Sekunden
  - Elegante schwarze magnetische Lasche
  - Helle Beleuchtung mit Laser-Panel LED
- NL

- Handig magnetisch frame, poster in enkele seconden te verwisselen
  - Elegant zwart magnetisch frame
  - Heldere verlichting met laserpaneel LED

Art. nr.	DIN/Size	Dimensions (cm)				
Single-sided		W	H	D	KG	
PMLEDA2	A2	46,2	63,6	3	3,9	
PMLEDA1	A1	63,6	88,3	3	6,8	
PMLEDA0	A0	88,3	123,1	3	12	
PMLED70x100	70 x 100	74,2	104,2	3	9	
PMLED100x140	100 x 140	104,2	144,2	3	16,4	

⚙ Non-standard sizes on request



Art. nr.	DIN/Size	Dimensions (cm)				
Double-sided		W	H	D	KG	
PMLEDA2D	A2	44,4	61,8	3	4,4	
PMLEDA1D	A1	61,8	86,5	3	7,6	
PMLEDA0D	A0	86,5	121,3	3	13,4	
PMLED70x100D	70 x 100	72,4	102,4	3	10	
PMLED100x140D	100 x 140	104,2	144,2	3	18,3	



LED OUTDOOR PREMIUM POSTER CASE

- EN

- State of the art laser dot LED technology
  - Premium safety glass cover
  - Black ceramic printed glass for a stunning look
- DE

- Moderne LED-Technologie
  - Premium Sicherheitsglas
  - Schwarzes keramisch bedrucktes Glas für einen atemberaubenden Look
- NL

- Moderne Laser dot LED technologie
  - Premium veiligheidsglas cover
  - Zwarte keramische print voor een indrukwekkende uitstraling

Art. nr.	DIN/Size	Dimensions (cm)				
		W	H	D	KG	
SCEOSA1LED	A1	73,7	98,4	7	22,4	
SCEOSA0LED	A0	98,4	133,2	7	30,8	
SCEOS70x100LED	70 x 100	84,3	114,3	7	28,5	
SCEOS100x140LED	100 x 140	114,3	154,3	7	46	
SCEOS1200x1800LED	1200 x 1800	134,3	194,3	7	68,5	

- ⚙

Available in LED and non-LED version.  
For non-LED version see chapter 10. Lockable Notice Boards (p. 152)
- ⚙

Other sizes and colours available on request
- ⓘ

Waterproof IP56 certification for outdoor use
- ⓘ

Electrical connection must be indoor or via IP rated electrical box

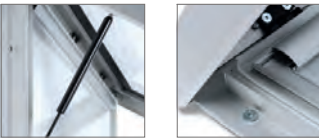

LED OUTDOOR POSTER CASE

- EN

- Bright and homogenous illumination
  - Silver anodised aluminium frame
  - Safety glass cover
- DE

- Helle und homogene Ausleuchtung
  - Silber eloxierter aluminium Rahmen
  - ESG Sicherheitsglas
- NL

- Heldere en homogene verlichting
  - Zilveren geanodiseerd aluminium frame
  - Veiligheidsglas cover

Art. nr.	DIN/Size	Dimensions (cm)				
		W	H	D	KG	
SCTLA2PH	A2	53,6	71	6,1	12,7	
SCTLA1PH	A1	58,4	82,1	6,1	18,7	
SCTL70x100PH	70 x 100	81,6	111,6	6,1	25,9	

With gas spring						
SCTLA0PH	A0	95,7	130,5	6,1	32,1	
SCTL100x140PH	100 x 140	111,6	151,6	6,1	43	

- ⚙

Splashproof IP56 certification for outdoor use
- ⚙

Edge lit 12V LED lamps

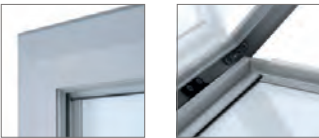



LED TOTEM LIGHT COLUMN

- EN

- 12/24V LED backlit illumination
  - Powder coated steel base plate for stability
  - Clip frame profiles for easy poster switch
- DE

- 12/24V LED Hintergrundbeleuchtung
  - Pulverbeschichtete Stahlgrundplatte für Stabilität
  - Klappprofile für einfachen Plakatwechsel
- NL

- 12/24V LED backlit verlichting
  - Gepoedercoate stalen voet voor stabiliteit
  - Klikprofielen voor eenvoudig verwisselen van poster



Art. nr.	DIN/Size	Dimensions (cm)				
		W	H	D	KG	
TFLS2X70x100	2 x 70 x 100	78	204,3	35	40,3	
TFLS2XA1	2 x A1	67,4	172,5	35	34,1	

ARCUATO® POSTER LIGHT COLUMN

- EN

- Special oval design for great LED effect
  - Stable thanks to powder coated steel base
  - Clip frame profiles for easy poster switch
- DE

- Spezielles ovales Design für optimalen LED-Effekt
  - Stabil dank pulverbeschichteter Stahlbasis
  - Klappprofile für einfachen Plakatwechsel
- NL

- Speciaal ovaal ontwerp voor een mooi LED effect
  - Stabiel dankzij de gepoedercoate stalen base
  - Klikprofielen voor eenvoudig verwisselen van poster



Art. nr.	DIN/Size	Dimensions (cm)				
		W	H	D	KG	
TL2XA1LED	2 x A1	64,1	169,7	35	23,3	
TL2X70x100LED	2 x 70 x 200	74,7	201,5	42	35	

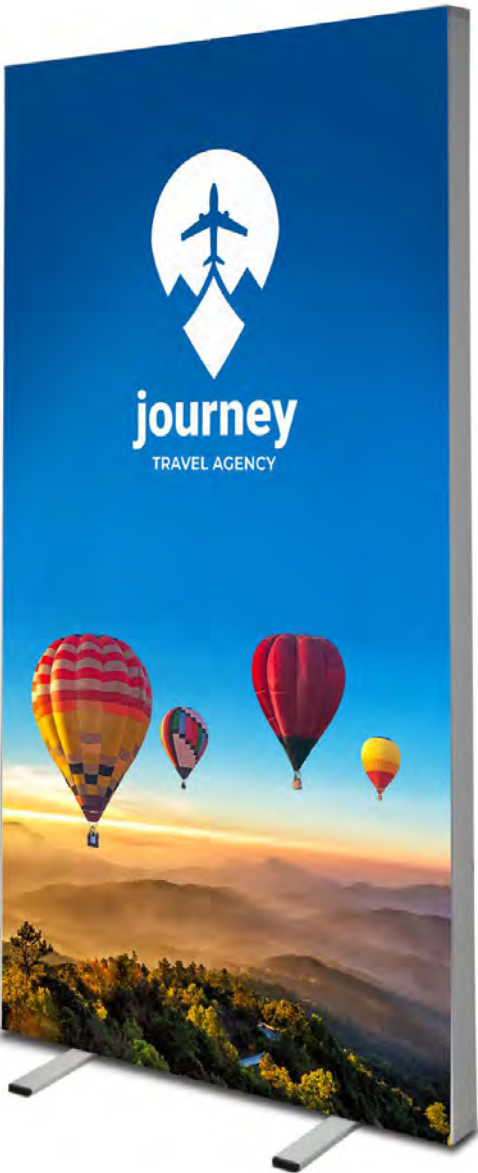

BRIGHTBOX SINGLE

- EN

- The illuminated alternative for the standard banner
  - Single-sided economy Lightbox solution
  - LED lights are integrated in the backside (Block-Out Film)
- DE

- Die beleuchtete Alternative für das Standard Banner
  - Einseitige Economy Leuchtrahmen-Lösung
  - LED-Lichter sind in der Rückseite integriert (Block-Out Folie)
- NL

- Een verlicht alternatief voor de standaard banner
  - Enkelzijdige, economische Lightbox oplossing
  - LED lampjes zijn in de achterkant geïntegreerd (Block-Out Film)

Art. nr.	DIN/Size	Dimensions (cm)				
		W	H	D	KG	
BBOXS085-200	85 x 200	85	202	35	5,5	
BBOXS100-200	100 x 200	100	202	35	6	
BBOXS100-250	100 x 250	100	252	35	7	

- ⓘ

Including Block-Out Film for Backside with integrated LED lights
- ⓘ

Including Padded Carry Bag
- +

Perfect to combine with Brightbox Counter.  
See ch. 17 Counters and Table Covers (p. 238)





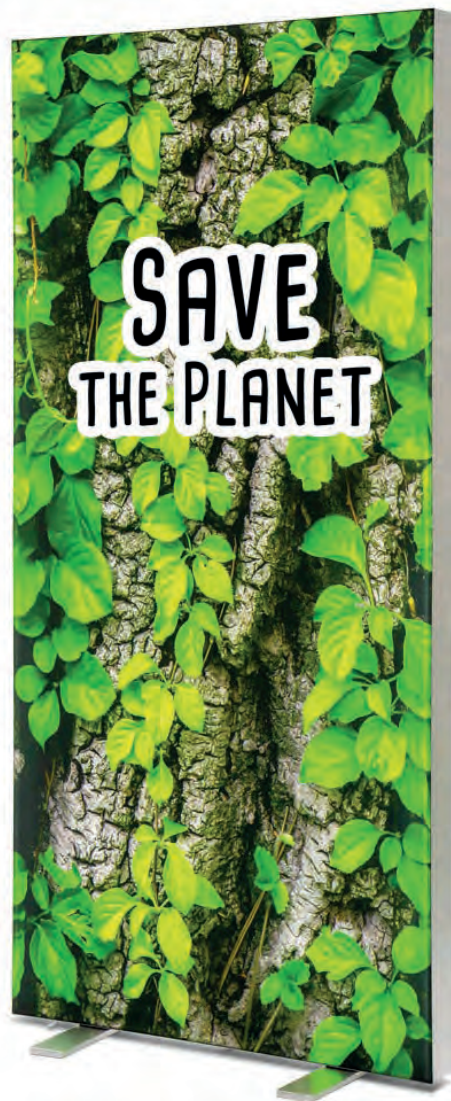

BRIGHTBOX DOUBLE

- EN

- Linkable magnetic sides with plastic connectors for perfect attachment
  - Quick tool-free and step-by-step installation
  - Easy attachment and replacement of fabric graphic
- DE

- Magnetische Seiten mit Kunststoff-Verbindern für optimale Verbindung
  - Schneller, werkzeugfreier, Schritt für Schritt Aufbau
  - Einfache Anbringung und Wechsel von Spanndrucken
- NL

- Koppelbare magnetische zijanten met plastic connectoren voor perfecte bevestiging
  - Snelle en stapsgewijze installatie zonder gereedschap
  - Eenvoudige bevestiging en vervanging van textielprint

Art. nr.	DIN/Size	Dimensions (cm)			
		W	H	D	KG
BBOXD100-200	100 x 200	100	201,5	40	9,3
BBOXD100-250	100 x 250	100	251,5	40	11

- !

Including Padded Carry Bag
- +

Perfect to combine with Brightbox Counter.  
See ch. 17 Counters and Table Covers (p. 238)





BRIGHTBOX PREMIUM

- EN

- Internal electric connectors in the frame for easy installation without cables
  - Stable 100 mm frame
  - Linkable magnetic sides to connect multiple Brightboxes together
- DE

- Interne elektrische Anschlüsse im Rahmen für eine einfache kabellose Installation
  - Stabiler 100 mm Rahmen
  - Verknüpfbare Magnet-Seiten um mehrere Brightboxes miteinander zu verbinden
- NL

- Eenvoudige installatie zonder kabels dankzij de interne elektrische connectors in het frame
  - Stabiel 100 mm frame
  - Koppelbare magnetische zijkanten om meerdere Brightboxes te verbinden

Art. nr.	DIN/Size	Dimensions (cm)			
		W	H	D	KG
BBOXP100-200	100 x 200	100	202	40	9,3
BBOXP100-250	100 x 250	100	252	40	10

- ⓘ

Including Padded Carry Bag
- +

Perfect to combine with Brightbox Counter.  
See ch. 17 Counters and Table Covers (p. 238)

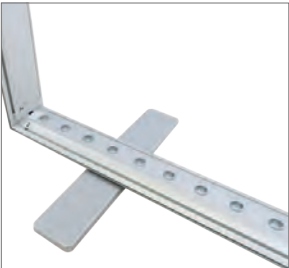
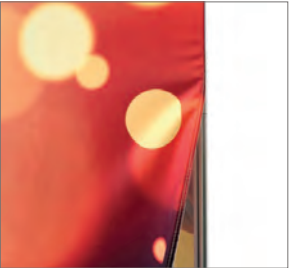

FLEX TOWER

- EN

- Bright 15 Watt LED spot
  - Foldable showcase with solid aluminium frame
  - Padded trolley with cover to protect panels and graphics
- DE

- Heller 15 Watt LED Spot
  - Faltbare Vitrine mit massivem Aluminium-Rahmen
  - Gepolsterter Trolley mit Abdeckung zum Schutz der Platten und Drucke
- NL

- Heldere 15 Watt LED-spot
  - Inklapbaar stevig aluminium frame
  - Gevoerde trolley met hoes voor bescherming van panelen en prints

Art. nr.	Dimensions (cm)		
	W	H	KG
FLTWR	57	206	25,5

- ⓘ

Including 16 translucent PVC Panels
- +

24V LED Spot
- +

Optional: 8 extra PVC Panels for New Visuals (see p. 65)
- +

Perfect to combine with Brightbox Counter.  
See ch. 17 Counters and Table Covers (p. 238)



FRAME HANGING KIT

Accessory for LED Slide In Frame and LED Poster Light Box



- EN

• High quality metal rope
- DE

• Hochwertiges Metallseil
- NL

• Metalen touw van hoge kwaliteit

Art. nr. APPCL

PVC PANELS FOR NEW VISUALS

Accessory for Flex Tower



- EN

• 8 extra PVC panels
- DE

• 8 zusätzliche PVC-Paneele
- NL

• 8 extra PVC panelen

Art. nr. FLP-SET



# 4. DIGITAL DISPLAYS

## Digitale Displays Digitale Displays

Digital Displays offer dynamic content and real-time advertising solutions to engage customers. The professional displays provide ultra-high definition, crystal clear picture quality designed for 24/7 use. The portfolio includes indoor and outdoor Digital Totems, A-Boards, Kiosks, Wall & Hanging Panels in various sizes and colours as well as tablet holders.

### INDEX

4.1 Digital Displays **70**  
*Digitale Displays*  
*Digitale Displays*

4.2 Screen Holders and Tablet Holders **79**  
*Bildschirmhalter und*  
*Tablethalter*  
*Schermhouders en*  
*Tablethouders*

- THE LATEST PROFESSIONAL QMR SAMSUNG SCREENS
- CLEAR MESSAGE AND INTERACTIVITY 24/7/365 OPERATIONAL
- USB DRIVE SOCKET, ETHERNET CONNECTION, WI-FI CONNECTIVITY

### GOOD

#### SMART LINE DIGITAL PANEL

- High quality frameless design without front cover for perfect heat control
- Optimal for digital shop window presentation
- Easy wall mounting with screws or suspension with suspension set

### BETTER

#### SMART LINE DIGITAL TOTEM

- Digital advertising totem with perfect fitting screen
- Elegant and modern frameless design
- Heavy base 8 mm steel plate ensuring good stability, also possible to mount to the floor

### BEST

#### DIGITAL FABRIC TOTEM

- Unique combined digital display solution
- Digital Totem with printed dye sublimation tension fabric front and backside
- Luxurious screen housing with individual textile design and professional Samsung screen





## ‘DIGITAL IS THE FUTURE’

A picture is worth more than a thousand words. Let's go for more! With the Digital Display products you attract attention, tell stories and create an unforgettable impression at the right place and time. Easy, practical and extensible: those are the three keywords for the Digital Display assortment. Your wishes will be fulfilled as the Digital Displays are customisable to your requested size and preferences. Spread your message elegantly and durable.

## ADAPT TO THE MOMENT

Change your message easily at any time of the day. Whether it's in the morning or during weekends, when it's raining or the sun is shining. You name it. Your message will always suit the situation. Speed won't be a problem: play your images and videos easily from USB drive, simple step-by-step manual included, with default Wi-Fi connectivity.

## STAY IN TOUCH

Give the best and get the best: create interaction with your public. Show your e-shop, receive feedback on the spot or promote other items. It's all up to you. The displays have a safety tempered glass or plastic cover and have a heavy duty aluminium or steel construction.

## EVERYWHERE AT ANY TIME

The Digital Displays are equipped with the latest professional QMR Samsung screens. There is no need to worry about missing your moment to shine, because the displays are operational 24/7, all year long. Even with the outdoor displays, you don't have to miss anything.

## UPGRADE YOURSELF

Further enhancements are up to you! A central content management system will help you spread the right message. Place a touch foil for extra interaction by creating a touch function on your Digital Display. More personalisation options are possible.



DIGITAL TOTEM

- EN

- Front made of high tempered safety glass to protect the screen from vandalism
  - Heavy base 8 mm steel plate ensuring good stability, also possible to mount to the floor
  - Ventilation slots prevent overheating and enables operation in temperatures up to 40° Celsius
- DE

- Front aus Sicherheitsglas zum Schutz des Bildschirms vor Vandalismus
  - Schwere 8 mm Stahlplatten-Basis sichert hohe Stabilität, Bodenbefestigung ebenfalls möglich
  - Kühlventilatoren verhindern Überhitzung und ermöglichen Betrieb bei Temperaturen bis zu 40°C
- NL

- Voorzijde gemaakt van gehard veiligheidsglas ter bescherming van het scherm tegen vandalisme
  - Stevige 8 mm staalplaat voet verzekert een goede stabiliteit, ook mogelijk aan de grond te schroeven
  - Koelventilatoren om oververhitting te voorkomen maken werking in temperaturen tot 40° celcius mogelijk

Art. nr.	Inch	Dimensions (cm)				
		W	H	D	KG	
DITOTEM43ESF	43"	71,9	202	65	94,2	
DITOTEM50ESF	50"	78,9	202	70	103,8	
DITOTEM55ESF	55"	87,3	202	70	112,5	

- +

Standard colour black, other RAL colours on request
- +

Optional: Touch foil can be applied to provide touch functionality



DIGITAL SLIM TOTEM

- EN

- Digital advertising totem in slim design
  - Front made of high tempered safety glass to protect the screen from vandalism
  - Heavy base 8 mm steel plate ensuring good stability, also possible to mount to the floor
- DE

- Digitale Infostele im Slim-Design
  - Front aus Sicherheitsglas zum Schutz des Bildschirms vor Vandalismu
  - Schwere 8 mm Stahlplatten-Basis sichert hohe Stabilität, Bodenbefestigung ebenfalls möglich
- NL

- Digitale advertentie totem met slank design
  - Voorzijde gemaakt van gehard veiligheidsglas ter bescherming van het scherm tegen vandalisme
  - Stevige 8 mm staalplaat voet verzekert een goede stabiliteit, ook mogelijk aan de grond te schroeven

Art. nr.	Inch	Dimensions (cm)				
		W	H	D	KG	
DISTOTEM43ESF	43"	71,9	202	50	85	
DISTOTEM50ESF	50"	78,9	202	70	97,8	
DISTOTEM55ESF	55"	87,3	202	70	108,1	

- +

Standard colour black, other RAL colours on request
- +

Optional: Touch foil can be applied to provide touch functionality
- +

Only 70 mm deep totem



BESTSELLER



SMART LINE DIGITAL TOTEM

- EN

- Digital advertising totem with perfect fitting screen
  - Elegant and modern frameless design
  - Heavy base 8 mm steel plate ensuring good stability, also possible to mount to the floor
- DE

- Digitale premium Infostele mit perfekt eingebautem Bildschirm
  - Elegantes, modernes und rahmenloses Design
  - Schwere 8 mm Stahlplatten-Basis sichert hohe Stabilität, Bodenbefestigung ebenfalls möglich
- NL

- Digitale advertentie totem met perfect passend scherm
  - Elegant en modern frameeloos design
  - Stevige 8 mm staalplaat voet verzekert een goede stabiliteit, ook mogelijk aan de grond te schroeven

Art. nr.		Inch	Dimensions (cm)			
			W	H	D	KG
DITTOTEM43ESF	●	43"	57,5	181,3	46	55
DITTOTEM43C9003ESF	○	43"	57,5	181,3	46	55

- +

Standard colour black or white, other RAL colours on request
- +

Branding of the totem housing on request
- i

Screen is not covered with glass





DIGITAL DOUBLE-SIDED TOTEM

- EN

- Double-sided digital advertising totem
  - Screens on both sides behind high tempered safety glass to protect the screen from vandalism
  - Heavy base 8 mm steel plate ensuring good stability, also possible to mount to the floor
- DE

- Doppelseitige digitale Infosteile
  - Bildschirme beidseitig hinter Sicherheitsglas zum Schutz vor Vandalismus
  - Schwere 8 mm Stahlplatten-Basis sichert hohe Stabilität, Bodenbefestigung ebenfalls möglich
- NL

- Dubbelzijdige digitale advertentie totem
  - Schermen aan beide zijden achter gehard veiligheidsglas als bescherming tegen vandalisme
  - Stevige 8 mm staalplaat voet verzekert een goede stabiliteit, ook mogelijk aan de grond te schroeven

Art. nr.	Inch	Dimensions (cm)				
		W	H	D	KG	
DIDTOTEM43ESF	43"	71,9	202	65	117	
DIDTOTEM50ESF	50"	78,9	202	70	129,5	
DIDTOTEM55ESF	55"	87,3	202	70	147	

- +

Standard colour black, other RAL colours on request
- +

Optional: Touch foil can be applied to provide touch functionality

Digital Fabric Shop Window (p. 74/ch. 4)

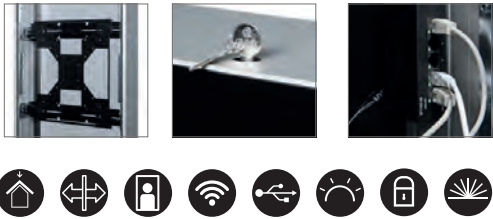

OUTDOOR DIGITAL TOTEM

- EN

- Weatherproof digital advertising totem for outdoor use
  - IP56 outdoor classified screen with monitor covered IK10 protective front glass panel
  - Cooling fans prevent overheating
- DE

- Wetterfeste digitale Infosteile für den Außeneinsatz
  - IP56 Wetterschutzzertifiziert mit Front aus IK10 Sicherheitsglas
  - Lüfter verhindern Überhitzung
- NL

- Weerbestendige digitale advertentie totem voor buitengebruik
  - IP56 outdoor geclassificeerd scherm met IK10 beschermd glaspaneel aan voorzijde
  - Koelventilatoren om oververhitting te voorkomen

Art. nr.	Inch	Dimensions (cm)			
		W	H	D	KG
DIOTOTEM55ESF	55"	85,3	200,9	21	146,1

- +

With ground fixing plate and electrical connection
- +

Innox front and back metal sheets
- i

Outdoor display is without WiFi connection

Simply upload content via USB or use optional MagicINFO content management software

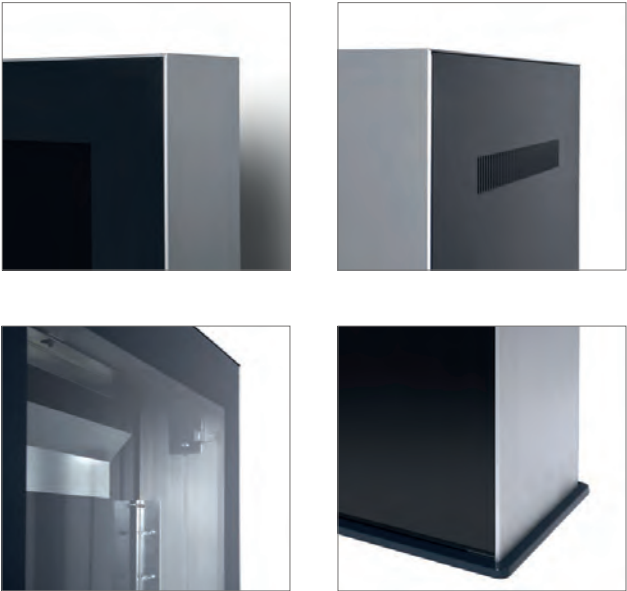



DIGITAL FABRIC SHOP WINDOW

- EN

- Unique combination of screen holder with printed fabric (SEG)
  - Stunning, elegant look and frameless design
  - Available with professional Samsung screens (ESF codes) or with universal VESA screen holder
- DE

- Einzigartige Kombination einer Bildschirmhalterung mit bedruckten Stoff (SEG)
  - Atemberaubende, elegante Optik und rahmenloses Design
  - Erhältlich mit professionellen Samsung-Bildschirmen (ESF-Codes) oder mit universalem VESA Bildschirmhalter
- NL

- Unieke combinatie van schermhouder met bedrukte stof (SEG)
  - Verbluffende, elegante look en frameeloos ontwerp
  - Verkrijgbaar met professionele Samsung schermen (ESF-codes) of met universele VESA-schermhouder

Art. nr.	Inch	Dimensions (cm)			
Universal solution (without screen)		W	H	D	KG
DISHOPTFRUNI		67	188,1	61	33,3
With QMR Screen					
DISHOPTFR43ESF	43"	96,8	188,9	61	40,8
DISHOPTFR50ESF	50"	109,9	192,9	61	44,3
DISHOPTFR55ESF	55"	123,5	200,6	61	48,9

➤ More Fabric (SEG) systems see chapter 2 Fabric Frames (p. 42)



DIGITAL FABRIC TOTEM

- EN

- Unique combined Digital Display solution
  - Digital Totem with printed dye sublimation tension fabric front and backside
  - Luxurious screen housing with individual textile design and professional Samsung screen
- DE

- Einzigartige kombinierte digitale Display-Lösung
  - Digitales Totem mit Sublimationsdruck auf Textil auf Vorder- und Rückseite
  - Luxuriöses Gehäuse mit individuellem Textildesign und professionellem Samsung Bildschirm
- NL

- Unieke gecombineerde oplossing voor Digitale Display
  - Digitale totem met gespannen dye-sublimatie textielprint aan de voor- en achterzijde
  - Luxueuze schermbehuizing met eigen textieldesign en professioneel Samsung scherm

Art. nr.	Inch	Dimensions (cm)			
		W	H	D	KG
DIFTOTEM43ESF	43"	57,5	181,9	46	43,3
DIFTOTEM50ESF	50"	64,9	188,5	49	47,8
DIFTOTEM55ESF	55"	72,5	195,3	52	49,9

➤ More Fabric (SEG) systems see chapter 2 Fabric Frames (p. 42)



DIGITAL WALL PANEL

- EN

- High quality digital advertising wall frame
  - Front made of high tempered safety glass to protect the screen from vandalism
  - Easy wall mounting with screws
- DE

- Hochwertiges digitales Wanddisplay
  - Front aus Sicherheitsglas zum Schutz des Bildschirms vor Vandalismus
  - Einfache Wandmontage mittels Schrauben
- NL

- Kwalitatief wandframe voor digitale advertenties
  - Voorzijde gemaakt van gehard veiligheidsglas ter bescherming tegen vandalisme
  - Eenvoudige wandmontage met schroeven

Art. nr.	Inch	Dimensions (cm)			
		W	H	D	KG
DIWALL43ESF	43"	70,3	111,3	12,2	38
DIWALL50ESF	50"	77,7	124,7	12,2	45,5
DIWALL55ESF	55"	86,1	138,6	12,2	54,1

- Standard is vertical, horizontal on request
- Standard colour black, other RAL colours on request
- Optional: Touch foil can be applied to provide touch functionality



SMART LINE DIGITAL PANEL

- EN

- High quality frameless design without front cover for perfect heat control
  - Optimal for digital shop window presentation
  - Easy wall mounting with screws or suspension with suspension set
- DE

- Hochqualitatives rahmenloses Design ohne Glasfront für bessere Temperaturregulierung
  - Optimal für digitale Schaufensterpräsentationen
  - Einfache Anbringung an der Wand mit Schrauben oder Abhängung mit Seil-Befestigungsset
- NL

- Kwalitatief hoog frameeloos design zonder voorzijde behuizing voor perfecte warmtebeheersing
  - Perfect voor digitale presentatie in winkel etalages
  - Eenvoudige wandmontage met schroeven of ophanging met ophangset

Art. nr.		Inch	Dimensions (cm)			
			W	H	D	KG
DITWALL43ESF	●	43"	56,5	97,6	7,4	20
DITWALL43C9003ESF	○	43"	56,5	97,6	7,4	20

- Standard colour black or white, other RAL colours on request
- Optional: Suspension Set for suspension on ceiling (see p. 78)
- Suitable in both orientations, portrait and landscape





BESTSELLER



SMART LINE DIGITAL A-BOARD

- EN

- Easy to transport and move around
  - Elegant frameless construction
  - Optimal for showrooms, hospitality and other indoor use
- DE

- Leicht zu transportieren und bewegen
  - Elegante rahmenlose Konstruktion
  - Perfekt für Showrooms, Gastgewerbe und Innenanwendungen
- NL

- Makkelijk te vervoeren en te verplaatsen
  - Elegante frameloze constructie
  - Perfect voor showrooms, horeca en ander binnengebruik

Art. nr.		Inch	Dimensions (cm)			
			W	H	D	KG
DIAT43ESF	●	43"	56	123,8	42,6	32
DIAT43C9003ESF	○	43"	56	123,8	42,6	32

- ➦ Standard colour black or white, other RAL colours on request
- ➦ Branding of the A-Board housing on request
- ➦ Wheels included for easy transport



DIGITAL SHOP WINDOW DISPLAY

- EN

- Suitable for 43", 50" and 55" screens
  - Special VESA plate with wide range of attachment holes to front
  - Back cover with ventilation to back
- DE

- Geeignet für 43", 50" und 55" Bildschirme
  - Spezielle VESA-Vorrichtung mit zahlreichen Befestigungsmöglichkeiten
  - Lüftungsschlitze für Temperaturkontrolle auf der Rückseite
- NL

- Geschikt voor 43", 50" en 55" schermen
  - Speciale VESA-plaat met een groot aantal bevestigingsgaten aan de voorzijde
  - Achterklep met ventilatie aan de achterzijde

Art. nr.	Inch	Dimensions (cm)			
Universal solution (without screen)		W	H	D	KG
DISHOPUNI		80	180	50	45,5
With QMR Screen					
DISHOP43ESF	43"	96,8	191,9	50	55,5
DISHOP50ESF	50"	109,9	195,5	50	59
DISHOP55ESF	55"	123,5	199,4	50	63,5

➦ Simply upload content via USB or Wi-Fi or use optional MagicINFO content management software





DIGITAL KIOSK

- EN

- High quality digital advertising stand
  - Lockable and durable steel constuction
  - Optimal for showrooms, retail or hospitality use
- DE

- Hochwertiger digitaler Infokiosk
  - Abschließbare und langlebige Stahlkonstruktion
  - Perfekt für Showrooms, Gastgewerbe and ander Indoor-Zwecke
- NL

- Hoge kwaliteit digitale advertentie standaard
  - Vergrendelbare, duurzame stalen constructie
  - Perfect voor showrooms, winkels of in de horeca



Art. nr.	Inch	Dimensions (cm)				
		W	H	D	KG	
DIKIOSK43ESF	43"	110	118	71,8	110,6	
DIKIOSK50ESF	50"	124,8	122	82	128,1	

- +

Other RAL colours available on request
- +

Branding of the kiosk housing on request
- +

Optional: Touch foil can be applied to provide touch functionality

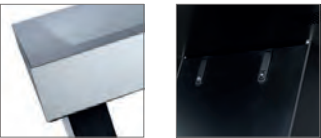

SUSPENSION SET

Accessory for Smart Line Digital Panel



- EN

- TÜV certified suspension set for ceiling suspension
- DE

- TÜV-geprüftes Abhänge-set für Deckenabhängung
- NL

- TÜV gecertificeerde ophangset voor plafondophanging

Art. nr.   DITWALLHS

VESA MOUNT FREESTANDING

- EN

- Universal VESA monitor stand up to 22"
  - Universal VESA fixing plate for multimedia displays and screens
  - Adjustable tilt positions
- DE

- Universelle VESA-Monitor Halterung 22"
  - Universele VESA Befestigungsplatte für Multimedia-Displays und Bildschirm
  - Einstellbare Neigungsposition
- NL

- Universele VESA-monitor stand tot 22"
  - Universele VESA-bevestigingsplaat voor multimedia displays- en -schermen
  - Verstelbare kantelposities



Art. nr.		Dimensions (cm)				
		W	H	D	KG	
DSVESA	●	45	117	45	13,5	

Screen not included



TRIGRIP WALL ANGLE

- EN

- Unique Trigrip locking mechanism
  - Ready to mount – pre-drilled holes for screw fixing
  - Durable – powder coated steel construction
- DE

- Einzigartiger Trigrip Verriegelungsmechanismus
  - Installationsbereit - Vorbohrungen für Schraubbefestigung
  - Langlebig - pulverbeschichtete Stahlkonstruktion
- NL

- Unieke Trigripvergrendeling
  - Klaar om te monteren - voorgeboorde gaten voor schroefbevestiging
  - Duurzame stalen constructie met poedercoating



Art. nr.		Inch	Dimensions (cm)				
			W	H	D	KG	
DTSTGW10C9005	●	10"	19,7	25,8	20,7	1,4	
DTSTGW13C9005	●	13"	22,6	25	17	1,4	

Device not included





TRIGRIP COUNTER

- EN

- Suitable for tablet size 10" and 13"
  - Great stability – anti-slip bump-ons to the base
  - Durable – powder coated steel construction
- DE

- Geeignet für die Tabletgrößen 10" und 13"
  - Hohe Stabilität - Anti-Rutsch-Noppen an der Basis
  - Langlebig - pulverbeschichtete Stahlkonstruktion
- NL

- Geschikt voor tabletformaat 10" en 13"
  - Optimale stabiliteit door anti-slip voeten
  - Duurzame stalen constructie met poedercoating



Art. nr.		Inch	Dimensions (cm)			
			W	H	D	KG
DTSTGC10C9005	●	10"	18	28	23	3,1
DTSTGC13C9005	●	13"	22,6	29	24	3,2
Base with holes						
DTSTGCH10C9005	●	10"	18	28	23	3,1
DTSTGCH13C9005	●	13"	22,6	29	24	3,2

Device not included



TRIGRIP STAND STEEL

- EN

- Premium design tablet stand with a steel construction
  - For portrait and landscape orientation
  - Lockable
- DE

- Hochwertiger Design-Tabletständer mit einer Stahlkonstruktion
  - Für Hoch- und Querformat
  - Abschließbar
- NL

- Premium design tabletstandaard met stalen constructie
  - Voor staande en liggende oriëntatie
  - Vergrendelbaar



Art. nr.		Inch	Dimensions (cm)			
			W	H	D	KG
DTSTGL10	●	10"	30	115	30	6

Steel frame suitable for branding with screen printing or adhesive foil



TRIGRIP FREESTANDING

- EN

- Freestanding tablet holder with Trigrip system
  - Aluminium pole with heavy steel base for great stability
  - Adjustable holder ready for Kensington lock
- DE

- Freistehende Tablet-Halter mit Trigrip System
  - Aluminiumpfosten mit schwerer Stahlbasis für hohe Stabilität
  - Verstellbare Halter bereit für Kensington-Schloss
- NL

- Vrijstaande tablethouder met Trigrip systeem
  - Aluminium paal met zware stalen voet voor optimale stabiliteit
  - Verstelbare houder gereed voor Kensington-slot



BESTSELLER

Art. nr.		Inch	Dimensions (cm)			
			W	H	D	KG
DTSTGS10	●	10"	33	101,8	33	6,2
DTSTGS13	●	13"	33	105,1	33	6,2

Device not included



TRIGRIP FREESTANDING TELESCOPIC

- EN

- Adjustable height from 740 mm to 1300 mm
  - Great stability
  - Ready for Kensington lock
- DE

- Höhenverstellbarkeit von 740 mm bis 1300 mm
  - Hohe Stabilität
  - Bereit für Kensington-Schloss
- NL

- In hoogte verstelbaar van 740 mm tot 1300 mm
  - Optimale stabiliteit
  - Gereed voor Kensington-slot



Art. nr.		Inch	Dimensions (cm)			
			W	H	D	KG
DTSTGT10	●	10"	33	107	33	6,7
DTSTGT13	●	13"	33	110	33	6,7

Device not included





SLIMCASE FREESTANDING ECONOMY

- EN

- Tablet holder for models Apple iPad 10.2" (2019) and Samsung Galaxy Tab 10.1" (2019)
  - Easy and fast installation of the 3 parts (base, post and case)
  - Lockable (theft protection)
- DE

- Tablet-Halter für Apple iPad Modelle 10.2" (2019) und Samsung Galaxy Tab 10.1" (2019)
  - Einfache und schnelle Installation der 3 Teile (Basis, Pfosten und Gehäuse)
  - Abschließbar (Diebstahlschutz)
- NL

- Tablethouder voor Apple iPad-modellen 10.2" (2019) en Samsung Galaxy Tab 10.1" (2019)
  - Eenvoudige en snelle montage van de 3 onderdelen (voet, paal en behuizing)
  - Vergrendelbaar (diefstalbeveiliging)

Art. nr.		Dimensions (cm)				
		W	H	D	KG	
Apple 10,2"						
DTSEA20	○	30,8	124,5	41	5,3	
Samsung 10,1"						
DTSES20	○	30,8	124,5	41	5,3	

❗ Device not included

SLIMCASE FREESTANDING

- EN

- Tablet holder for models Apple iPad 10.2" (2019) and Samsung Galaxy Tab 10.1" (2019)
  - Elegant look
  - Bestseller
- DE

- Tablet-Halter für Apple iPad Modelle 10.2" (2019) und Samsung Galaxy Tab 10.1" (2019)
  - Eleganter Look
  - Bestseller
- NL

- Tablethouder voor Apple iPad-modellen 10.2" (2019) en Samsung Galaxy Tab 10.1" (2019)
  - Elegante uitstraling
  - Bestseller

Art. nr.		Dimensions (cm)				
		W	H	D	KG	
Apple 10,2"						
DTSA20FC9005	●	35	128	35	13,2	
Samsung 10,1"						
DTSS20FC9005	●	35	127	34	13,2	

❗ Device not included  
⚙ Other RAL colours available on request

SLIMCASE COUNTER

- EN

- Great stability with anti-slip bumps-ons to the base
  - Tablet holder for models Apple iPad 10.2" (2019) and Samsung Galaxy Tab 10.1" (2019)
  - Available with counter fixing holes on request
- DE

- Hohe Stabilität mit Anti-Rutsch-Noppen an der Basis
  - Tablet-Halter für Apple iPad Modelle 10.2" (2019) und Samsung Galaxy Tab 10.1" (2019)
  - Erhältlich mit Befestigungsbohrungen auf Anfrage
- NL

- Optimale stabiliteit door anti-slip voeten
  - Tablethouder voor Apple iPad-modellen 10.2" (2019) en Samsung Galaxy Tab 10.1" (2019)
  - Op aanvraag leverbaar met bevestigingsgaten voor baliemontage

Art. nr.		Dimensions (cm)				
		W	H	D	KG	
Apple 10,2"						
DTSA20CC9005	●	20,2	33,7	23,5	2,3	
Samsung 10,1"						
DTSS20CC9005	●	20,2	32,7	22,5	2,3	

❗ Device not included  
⚙ Other RAL colours available on request

SLIMCASE WALL FIXED

- EN

- Tablet holder for models Apple iPad 10.2" (2019) and Samsung Galaxy Tab 10.1" (2019)
  - Ready to mount – pre-drilled holes for screw fixing
  - Mounting in portrait or landscape orientation
- DE

- Tablet-Halter für Apple iPad Modelle 10.2" (2019) und Samsung Galaxy Tab 10.1" (2019)
  - Installationsbereit - Vorbohrungen für Schraubbefestigung
  - Montage im Hoch- oder Querformat
- NL

- Tablethouder voor Apple iPad-modellen 10.2" (2019) en Samsung Galaxy Tab 10.1" (2019)
  - Klaar om te monteren - voorgeboorde gaten voor schroefbevestiging
  - Liggend of staand bevestigen

Art. nr.		Dimensions (cm)				
		W	H	D	KG	
Apple 10,2"						
DTSA20WFC9005	●	19,6	31,7	4	2,1	
Samsung 10,1"						
DTSS20WFC9005	●	17,2	31,2	4	2,1	

❗ Device not included  
⚙ Other RAL colours available on request

SLIMCASE WALL MOUNTED

- EN

- Tablet holder for models Apple iPad 10.2" (2019) and Samsung Galaxy Tab 10.1" (2019)
  - Ready to mount – pre-drilled holes for screw fixing
  - Foam paddings ensures safety for the tablet/iPad
- DE

- Tablet-Halter für Apple iPad Modelle 10.2" (2019) und Samsung Galaxy Tab 10.1" (2019)
  - Installationsbereit - Vorbohrungen für Schraubbefestigung
  - Schaumstoffeinlagen bieten Schutz für das Tablet/iPad
- NL

- Tablethouder voor Apple iPad-modellen 10.2" (2019) en Samsung Galaxy Tab 10.1" (2019)
  - Klaar om te monteren - voorgeboorde gaten voor schroefbevestiging
  - Schuimrubberen voeringen zorgen voor bescherming van de tablet/iPad

Art. nr.		Dimensions (cm)				
		W	H	D	KG	
Apple 10,2"						
DTSA20WC9005	●	22,5	28	25,5	2,3	
Samsung 10,1"						
DTSS20WC9005	●	22,5	27	24,5	2,3	

❗ Device not included  
⚙ Other RAL colours available on request

RENEWED VERSION



RENEWED VERSION



RENEWED VERSION





# 5. PAVEMENT SIGNS

## Gehwegaufsteller Stoepborden

Pavement signs are the most common and effective advertising method to get people to notice your business. At the entrance of your store, restaurant or other public place. A-Boards and Windtalkers are commonly used in pedestrian and high traffic areas. Easy to set up and available in a wide variety of styles, shapes, materials and sizes.



### INDEX

5.1 A-Boards Kundenstopper A-Borden	86
5.2 Windtalkers Windtalker Windtalkers	90

- **GOOD STABILITY DUE TO ALUMINIUM FEET OR FILLABLE BASE**
- **INDOOR, OUTDOOR AND HEAVY WEATHER RESISTANT OPTIONS**
- **EASY POSTER EXCHANGE WITH SNAP - TECHNIQUE**



### GOOD

#### 32 MM PROFILE A-BOARD

- Best selling outdoor pavement sign
- Stable metal back wall
- UV resistant anti-glare protection foil



### BETTER

#### DESIGN COMPASSO® A-BOARD

- Unique 37 mm aluminium double profile
- Premium design with the curved top frame
- Special designed foil for poster protection



### BEST

#### DESIGN A-BOARD PRIME

- High quality A-Board with special safety features
- Safety catch folding mechanism
- Non corrosive metal back panel



32 MM PROFILE A-BOARD

- EN

- Best selling outdoor pavement sign
  - Stable metal back wall
  - UV resistant anti-glare protection foil
- DE

- Bester outdoor Kundenstopper
  - Stabile Metallrückwand
  - UV-beständige Blendschutzfolie
- NL

- Bestverkochte stoepbord voor buiten
  - Stabiele metalen achterwand
  - UV-bestendige, anti-reflecterende beschermfolie

Art. nr.		DIN/Size	Dimensions (cm)			
Mitred corners						
ZPA2G32ME	○	A2	W 46,5	H 99,9	D 68,3	KG 4,5
ZPA1G32ME	○	A1	63,9	109,4	74,4	9,2
ZPA0G32ME	○	A0	88,6	138	92,5	15,4
ZP50x70G32ME	○	50x70	54,5	99,9	74,4	6,6
ZP70x100G32ME	○	70x100	92,5	138	74,5	10,7
ZPA1G32MEC9005	●	A1	63,9	109,4	74,4	9,2
ZP50x70G32MEC9005	●	50x70	54,5	99,9	74,4	6,6
ZP70x100G32MEC9005	●	70x100	92,5	138	74,4	10,7
Rounded corners						
ZPA2R32ME	○	A2	46,5	102,5	68,3	5,8
ZPA1R32ME	○	A1	63,9	112	74,4	8,7
ZPA0R32ME	○	A0	88,6	140,6	92,5	15,1
ZP50x70R32ME	○	50x70	54,5	112	74,4	6,4
ZP70x100R32ME	○	70x100	74,5	140,6	92,5	10,2
ZP100x140R32ME	○	100x140	104,5	156,8	102,8	20,1

➕ Optional: Topcard + Wireframe Set for size A1 and Brochure Basket (see p. 89)

➕ Create your own design or choose one of our standard designs

For more information about standard designs on various products view p. 282

32 MM PROFILE WEATHER RESISTANT A-BOARD

- EN

- For outdoor use
  - Draining holes in the lower profile
  - Weatherproof (splashproof) fully sealed poster bag
- DE

- Für den Außeneinsatz
  - Wasser-Ablauf-Löcher im unteren Profil
  - Wetterfest (spritzwassergeschützt) versiegelte Postertasche
- NL

- Voor buitengebruik
  - Afvoergaten in bodemprofiel
  - Volledig gesealde weerbestendige (spatbestendig) posterhoes

Art. nr.	DIN/Size	Dimensions (cm)			
		W	H	D	KG
ZPA2R32MEWR	A2	46,5	102,5	68,3	8,9
ZPA1R32MEWR	A1	63,9	112	74,4	11,1
ZP50x70R32MEWR	50x70	54,5	112	68,3	8,4
ZP70x100R32MEWR	70x100	68,3	140,6	74,5	13,5

BESTSELLER

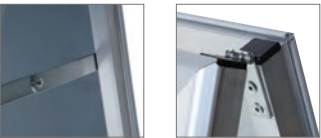

DESIGN COMPASSO® A-BOARD

- EN

- Unique 37 mm aluminium double profile
  - Premium design with the curved top frame
  - Special designed foil for poster protection
- DE

- Einzigartiges 37 mm Aluminium-Doppelprofil
  - Premium-Design mit dem abgerundeten Oberprofil
  - Spezialfolie für Posterschutz
- NL

- Uniek dubbel aluminium profiel van 37 mm
  - Premium design met gebogen bovenframe
  - Speciaal ontworpen folie voor posterbescherming

Art. nr.	DIN/Size	Dimensions (cm)			
		W	H	D	KG
ZPC2A1	A1	66	115	78	16,4

➕ Optional: 3 mm foamed PVC Topcard and Brochure Basket suitable for Compasso® (see p. 89)



DESIGN A-BOARD PRIME

- EN

- High quality A-Board with special safety features
  - Safety catch folding mechanism
  - Non corrosive metal back panel
- DE

- Kundenstopper mit speziellen Sicherheits-Features
  - Sicherheits-Schnapp-Mechanismus
  - Korrosionsbeständige Metallrückwand
- NL

- Hoge kwaliteit A-Bord met speciale veiligheidskenmerken
  - Veilig inklapmechanisme
  - Corrosiebestendige metalen achterwand

Art. nr.	DIN/Size	Dimensions (cm)			
		W	H	D	KG
ZPZA1	A1	65,2	110	76	12,3
Outdoor					
ZPZA1WR	A1	65,2	110	76	14,2

PATENTED





DESIGN COMPASSO® A-BOARD LOGO

- EN

- Premium A-Board with extreme durability
  - Unique logo option on top
  - Perfect for shop entrances and shopping malls
- DE

- Premium Kundenstopper mit extremer Haltbarkeit
  - Einzigartige Logo Option
  - Perfekt für Geschäftseingänge und Einkaufszentrum
- NL

- Premium A-Bord met extreme duurzaamheid
  - Unieke logo optie aan bovenzijde
  - Perfect bij winkelingen en winkelcentra



Art. nr.	DIN/Size	Dimensions (cm)				
		W	H	D	KG	
ZPC1A1	A1	66	79,3	79,3	18,5	

Integrated Header Panel

A1	64,7	20,4
----	------	------

Integrated Header Panel included



25 MM PROFILE A-BOARD DESIGN STANDARD

- EN

- Bestseller
  - Indoor use or covered areas
  - Double-sided
- DE

- Bestseller dank einfachem, stabilem Profil
  - Innengebrauch oder geschützten Außenbereich
  - Doppelseitig
- NL

- Bestseller
  - Voor binnengebruik of overdekte ruimtes
  - Dubbelzijdig



Art. nr.	DIN/Size	Dimensions (cm)				
		W	H	D	KG	
ZPA2G25	A2	45,1	98	67,4	5	
ZPA1G25	A1	62,5	107,5	73,6	6,8	
ZP50x70G25	50 x 70	98	67,4	53,1	5,9	
ZP70x100G25	70 x 100	91,7	136,1	73,1	9	
ZPA2R25	A2	100,6	67,4	45,1	4,7	
ZPA1R25	A1	73,6	110,1	62,5	6,6	
ZP50x70R25	50 x 70	53,1	100,6	67,4	5,7	
ZP70x100R25	70 x 100	73,1	138,1	91,7	8,8	



SPLASHPROOF POSTER BAG

Accessory for A-Boards and all Snap Frames



- EN

- Prolonged poster life - UV resistant PVC envelope
- DE

- Verlängerte Poster-Haltbarkeit dank UV- PVC Postertasche
- NL

- Verlengde poster levensduur - UV PVC envelop

Art. nr.	WRBAGA4
	WRBAGA3
	WRBAGA2
	WRBAGA1
	WRBAG50x70
	WRBAG70x100

BROCHURE BASKET

Accessory for 25 mm Profile A-Board Design Standard, 32 mm Profile A-Board and Design Compasso® A-Board



- EN

- Zinc plated finish for durability
- DE

- Verzinkte Oberfläche für eine lange Lebensdauer
- NL

- Verzinkte afwerking voor duurzaamheid

Art. nr.	LHZPA4
	LHZPA5

TOPCARD + WIREFRAME SET

Accessory for 32 mm Profile A-Board, DIN A1



- EN

- PVC topcard suitable for printing or vinyl signage application
- DE

- PVC TopCard für Logodrucke oder Vinylbeschilderung
- NL

- PVC topbord geschikt voor print of vinyl sign opties

Art. nr.	TSZPA1
----------	--------

POSTER FOIL, FOIL SET

Accessory for A-Boards, Windtalker® and Snap Frames



- EN

- Anti-glare UV stable poster cover
- DE

- UV-beständige Antireflex Schutzfolie
- NL

- Anti-reflecterend en UV-bestendige postercover

Art. nr.	Foil	Foilset
	FOILA4	SETFZPA4
	FOILA3	SETFZPA3
	FOILA2	SETFZPA2
	FOILA1	SETFZPA1
	FOILA0	SETFZPA0
	FOIL50x70	SETFZP50x70
	FOIL70x100	SETFZP70x100
	FOIL100x140	SETFZP100x140

SET OF 2 BLACK WRITING FOILS AND 3 CHALK PENS

Accessory for A-Boards, Windtalker® and Snap Frames



- EN

- Chalk markers in pink, white and green
- DE

- Kreidemarker in rosa, weiß und grün
- NL

- Krijtstiften in roze, wit en groen

Art. nr.	2 Black Foils + 3 pens
	SETZPA3
	SETZPA2
	SETZPA1
	SETZPA0
	SETZP50x70
	SETZP70x100

2 Black Foils
SETWFA3
SETWFA2
SETWFA1
SETWFA0
SETWF50x70
SETWF70x100





WINDTALKER® EXCEL  
WITH METAL BASE

- EN

  - Projecting steel legs for good stability
  - Safety design with no sharp edges
  - Snap Frame closing to the vertical sides giving added poster protection
- DE

  - Stahlbeine für eine gute Stabilität
  - Sicherheits Design ohne scharfe Kanten
  - Klapprahmen an den vertikalen Seiten einfach zu öffnen
- NL

  - Stalen poten voor optimale stabiliteit
  - Veiligheid design zonder scherpe randen
  - Kliklijst sluit aan de verticale zijden voor extra posterbescherming

Art. nr.	DIN/Size	Dimensions (cm)			
		W	H	D	KG
WTEE A1	A1	62,4	1120	96	16,5
WTEE A0	A0	87,1	146,8	130,5	20,1
WTEE 70x100	70 x 100	73	128	111,5	14,1



BESTSELLER

WINDTALKER® CITY  
WITH PLASTIC BASE

- EN

  - Thick metal springs for high wind velocity
  - Clip frame system on 2 sides
  - Plastic base for water or sand filling
- DE

  - Dicke Metallfedern für Stabilität bei hoher Windgeschwindigkeit
  - Klappsysteem auf 2 Seiten
  - Kunststoff-Basis für Wasser- oder Sandfüllung
- NL

  - Dikke metalen veren voor hoge windsnelheid
  - Klemframe aan 2 zijden
  - Kunststof tank voor het vullen van water of zand

Art. nr.	DIN/Size		Dimensions (cm)			
			W	H	D	KG
WTRA1	A1	○	67	112,3	59	13,8
WTRA0	A0	○	88,7	149,7	83,5	23,6
WTR50x70	50 x 70	○	63,5	98,2	59	10,7
WTR70x100	70 x 100	○	83,5	130,8	83,5	19,4
WTRA1BLK	A1	●	67	112,3	59	13,8
WTRA0BLK	A0	●	88,7	149,7	88,7	23,6
WTR50x70BLK	50 x 70	●	63,5	98,2	63,5	10,7
WTR70x100BLK	70 x 100	●	83,5	130,8	83,5	19,4
Weatherproof (Splashproof)						
WTRA1WR	A1	○	67	112,3	59	13,8
WTR50x70WR	50 x 70	○	63,5	98,2	59	10,7
WTR70x100WR	70 x 100	○	83,5	130,8	83,5	19,4
WTRA1WRBLK	A1	●	67	112,3	59	13,8
WTR50x70WRBLK	50 x 70	●	63,5	98,2	59	10,7
WTR70x100WRBLK	70 x 100	●	83,5	130,8	83,5	19,4

- +

Topcard for A1 Windtalker® City and Leaflet Holder available on request
- +

Optional: Windtalker® PVC Cover (see p. 92)





WINDTALKER® EXCEL  
WITH PLASTIC BASE

- EN

- Safety design with moulded end caps
  - Easy change of poster
  - Reinforced springs with a kick proof twin wall centre panel for durability
- DE

- Sicherheits Design mit geformten Endkappen
  - Einfacher Wechsel des Plakats
  - Verstärkte Federn und eine schlagfeste Trennwand für eine lange Lebensdauer
- NL

- Design met veilige hoeken
  - Eenvoudig verwisselen van poster
  - Versterkte veren met een kickproof dubbelwandig middenpaneel voor duurzaamheid



Art. nr.	DIN/Size	Dimensions (cm)				
		W	H	D	KG	
WTEA1	A1	62,5	121,5	50	17,5	
WTEA0	A0	87,4	159,6	65	26,8	
WTE50x70	50 x 70	62,5	107,4	65	15,4	
WTE70x100	70 x 100	81,2	140,7	65	23,9	

WINDTALKER® PVC COVER

Accessory for Windtalker® City with Plastic Base

- EN

- Easily post and change short time messages
  - Splashproof thanks to PVC
- DE

- Einfaches Anbringen und Ändern von befristete Botschaften
  - Spritzwassergeschützt dank PVC
- NL

- Eenvoudig plaatsen of veranderen van kortdurende berichten
  - Spatwaterdicht dankzij PVC



Art. nr. COVERWTRA1	For Windtalker® City A1 (WTRA1)
COVERWTR70x100	For Windtalker® City 70 x 100 (WTR70x100)





# 6. LEAFLET AND CATALOGUE HOLDERS

Prospekt- und Kataloghalter  
Folder- en Catalogushouders

Leaflet and Catalogue Holders will draw attention to your promotional literature. From flyers to brochures and leaflets, you can display any literature you want. Choose the one that suits you best: Catalogue racks, foldable brochure holders or rotating brochure stands. Ideal to use in a showroom, in the office, any point of sale or exhibitions and events.

- MADE OF HIGH QUALITY ACRYLIC GLASS AND ALUMINIUM
- PERFECT FIT FOR DIFFERENT DIN SIZES
- GREAT SOLUTION FOR RETAIL AND OFFICES

## INDEX

6.1 Leaflet and Catalogue Holders  
Prospekt- und Kataloghalter  
Folder- en Catalogushouders

96



### GOOD

BROCHURE HOLDER DESIGN STANDARD

- Lightweight and stable
- Clear styrene holder
- Option for customised logo panel



### BETTER

TORRE - BROCHURE STAND

- Premium look
- 6 or 12 x A4 pockets
- Modular Brochure Stand



### BEST

SLIM CATALOGUE STAND

- Magnetic poster display for customised branding
- Attractive look with aesthetic design
- High capacity of A4 literature



BROCHURE STAND A4 ANGLED  
DESIGN STANDARD

- EN

- Wooden square base with 4 rubber feet
  - Silver anodised aluminium post
  - 50 mm deep metal tray for A4 sized literature
- DE

- Quadratische Holzbodenplatte mit 4 Gummifüßen
  - Silber eloxierter Aluminiumpfosten
  - 50 mm tiefe Metallschale für DIN A4
- NL

- Vierkante houten bodemplaat met 4 rubberen voetjes
  - Zilver geanodiseerde aluminium paal
  - 50 mm diepe metalen plateau voor A4-formaat literatuur

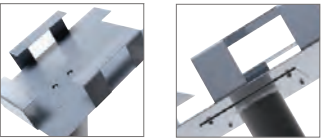

Art. nr.	DIN/Size	Dimensions (cm)			
		W	H	D	KG
MBD230	1 x A4	33	109,3	33	6,5



BROCHURE HOLDER DESIGN STANDARD

- EN

- Lightweight and stable
  - Clear styrene holder
  - Option for customised logo panel
- DE

- Leicht und stabil
  - Sichtklarer Acrylhalter
  - Option für kundenspezifische Logoplatte
- NL

- Lichtgewicht en stabiel
  - Doorzichtige houder van styreen
  - Mogelijkheid voor gepersonaliseerd paneel

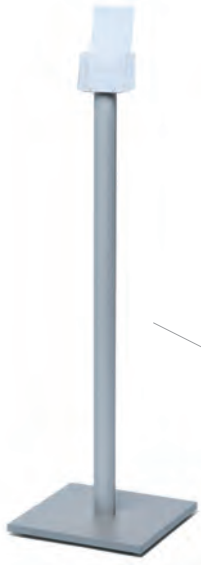

Art. nr.	DIN/Size	Dimensions (cm)			
		W	H	D	KG
MBC160	1 x A5	33	109,5	33	3,7
MBC230	1 x A4	33	112,5	33	2,5
MB3C160	3 x A5	33	106	33	4,8
MB3C230	3 x A4	33	116,5	33	5,2
MB4C110	4 x DL	33	106	33	2,6
MB4C160	4 x A5	33	106	33	4,8
MB4C230	4 x A4	33	111,5	33	5,3
MB4C330	5 x A4	33	111,5	33	4,9



LEAFLET RACK TOTEM

- EN

- Stable freestanding totem
  - Tailor made combinations possible
  - Silver anodised aluminium profiles
- DE

- Stabiles freistehendes Totem
  - Maßgeschneiderte Kombinationen möglich
  - Silber eloxiertes Aluminiumprofil
- NL

- Stabiele vrijstaande totem
  - Op maat gemaakte combinaties mogelijk
  - Zilver geanodiseerde aluminium profielen

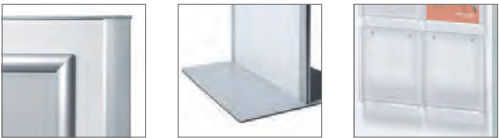

Art. nr.	DIN/Size	Dimensions (cm)			
		W	H	D	KG
BRT8xW230	8 x A4	63	176,7	45	25,1



BROCHURE RACK TOTEM





- EN

- Freestanding totem with brochure shelves
  - Easy mounting
  - Silver anodised aluminium profiles
- DE

- Freistehendes Totem mit Prospektablagen
  - Einfache Montage
  - Silber eloxiertes Aluminiumprofil
- NL

- Vrijstaande totem met brochurerekken
  - Makkelijk te monteren
  - Zilver geanodiseerde aluminium profielen



Art. nr.		DIN/Size	Dimensions (cm)			
<b>Rack with pockets set</b>						
BRT4S		A4	37	167,4	41,7	13,8
BRTBL4S		A4	41,7	167,4	37	13,7
<b>Modular elements</b>						
BRT		-	37	166,5	41,7	12
BRTBL		-	37	166,5	41,7	12
BRSx2		A4	24,6	34	5,8	1,4
TPOCKETA4x2		A4	23,5	25	10,5	0,9





WALL BROCHURE RACK

- EN

- Modular brochure rack
  - Easy to set up
  - 4 shelves or pockets
- DE

- Modularer Prospektständer
  - Einfacher Aufbau
  - 4 Böden oder Taschen
- NL

- Modulair brochurerek
  - Makkelijk op te zetten
  - 4 legplanken of vakken



Art. nr.	DIN/Size	Dimensions (cm)			
Modular elements		W	H	D	KG
BRW	-	32,8	166,4	21,9	7
BRSx2	A4	24,6	34	5,8	1,4
TPOCKETA4x2	A4	23,5	25	10,5	0,9

TORRE - BROCHURE STAND







- EN

- Premium look
  - 6 or 12 x A4 pockets
  - Modular Brochure Stand
- DE

- Premium-Look
  - 6 oder 12 x A4 Taschen
  - Modularer Prospektständer
- NL

- Premium uitstraling
  - 6 of 12 A4-vakken
  - Modulaire brochurehouder



Art. nr.		DIN/Size	Dimensions (cm)			
Single sided			W	H	D	KG
TORRE6		6 x A4	35	176	35	23,2
TORRE6BL		6 x A4	35	176	35	23,2
Double sided						
TORRE12		12 x A4	35	176	35	26
TORRE12BL		12 x A4	35	176	35	26
Modular elements						
TORRE	 	-	35	176	35	21,1
TPOCKETA4		1 x A4	23,5	25	10,5	0,4

TRYS ROTATING - BROCHURE STAND

- EN

- Turnable base
  - Ready to use - fully assembled supplied
  - 12 A4 pockets, 6 front- and 6 backside
- DE

- Drehbare Basis
  - Einsatzbereit - komplett montiert geliefert
  - 12 A4 Taschen, 6 Vorder- und 6 Rückseite
- NL

- Draaibare voet
  - Klaar voor gebruik - volledig geassembleerd geleverd
  - 12 A4-vakken, 6 voor- en 6 achterzijde



Art. nr.	DIN/Size	Dimensions (cm)			
		W	H	D	KG
TRYS18	18 x A4	40	177	40	30,2
TRYS21	21 x A4	40	177	40	31,1
Modular elements					
TPOCKETA4	1 x A4	23,5	25	10,5	0,4

MOBILE BROCHURE RACK

- EN

- High capacity for literature – 20 A4 brochure spaces
  - Easy to move with rotating wheels
  - Lockable wheels
- DE

- Hohe Kapazität für Poster - Platz für 20 x A4 Broschüren
  - Einfach zu bewegen dank angebrachter Räder
  - Verschleißbare Räder
- NL

- Hoge capaciteit voor literatuur - 20 A4-brochurevakken
  - Makkelijk te verplaatsen met zwenkwielen
  - Vergrendelbare wielen



Art. nr.		DIN/Size	Dimensions (cm)			
			W	H	D	KG
BRF20XA4	○	5 x 4 A4	93,5	171,8	25,2	20,4
BRF20XA4BL	●	5 x 4 A4	93,5	171,8	25,2	20,4



MULTIPOCKET DISPLAY

- EN

- Modular brochure stand for single-sided or double-sided use
  - Suitable for branding
  - Easy to set up
- DE

- Modulare Prospektständer für ein- oder doppelseitigen Einsätze
  - Geeignet für Branding
  - Einfache Einrichtung
- NL

- Modulaire brochurehouder voor enkel- of dubbelzijdig gebruik
  - Geschikt voor branding
  - Makkelijk op te zetten

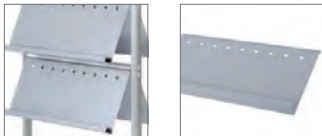

Art. nr.		DIN/Size	Dimensions (cm)			
			W	H	D	KG
MP4S		12 x A4	73	184	51	25,5
Modular elements						
P3	shelf	3 x A4	64	31	4	3,6
+ Optional: Shelf P3 (see p. 39)						

SLIM CATALOGUE STAND

- EN

- Magnetic poster display for customised branding
  - Attractive look with aesthetic design
  - High capacity of A4 literature
- DE

- Magnetischer Katalogständer für individuelles Branding
  - Attraktive Optik mit ästhetischem Design
  - Hohe Kapazität von A4 Fomraten
- NL

- Magnetische posterdisplay voor gepersonaliseerde branding
  - Aantrekkelijke look met esthetisch design
  - Hoge capaciteit A4-literatuur



Art. nr.		DIN/Size	Dimensions (cm)			
			W	H	D	KG
CSA4C9005	●	A4	27	115,2	30,1	10,2
+ Other colours available on request						

LEAFLET STAND WITH MAGNETIC POCKET

- EN

- Magnet pocket for user convenience
  - Smart design for great aesthetics
  - Stable and reliable structure
- DE

- Magnet Tasche für Benutzerfreundlichkeit
  - Smart Design für große Ästhetik
  - Stabile und zuverlässige Struktur
- NL

- Magneetvak voor gebruiksgemak
  - Elegant ontwerp met mooie uitstraling
  - Stabiele en betrouwbare structuur



Art. nr.		DIN/Size	Dimensions (cm)			
			W	H	D	KG
MBMA4PC9005	●	A4	21,8	115,2	21,8	7,3
+ Other colours available on request						

ZIG ZAG BROCHURE STAND STANDARD

- EN

- Aluminium side post with silver grey laminate MFC wooden base with 4 rubber feet
  - Quick and easy to assemble
  - 6 silver powder coated (RAL 9006) brochure shelves suitable for A4 portrait literature
- DE

- Ständerprofil aus Aluminium mit grau laminierter MFC-Holzbodenplatte mit 4 Gummifüßen
  - Schnell und einfach zu montieren
  - 6 silber pulverbeschichtet (RAL 9006) Prospektablagen für A4-Prospekte in Hochformat
- NL

- Aluminium zijpaal met zilvergrijs gelamineerde MFC houten onderstel met 4 rubberen voetjes
  - Snel en eenvoudig te monteren
  - 6 zilver gepoedercoate (RAL 9006) brochureplanken geschikt voor A4 staande literatuur



Art. nr.	DIN/Size	Dimensions (cm)			
		W	H	D	KG
ZZPUA	A4	30	152	45	8,3
+ Including solid case with foam with protection inside					



ZIG ZAG BROCHURE STAND FOLDABLE

- EN

- Aluminium frame equipped with 4 rubber feet
  - Easy to set up
  - Including solid case with foam with protection inside
- DE

- Aluminiumrahmen, ausgestattet mit 4 Gummifüßen
  - Einfache Einrichtung
  - Einschließlich festem Koffer mit Schaumstoff mit Schutz innen
- NL

- Aluminium frame met 4 rubberen voetjes
  - Makkelijk op te zetten
  - Inclusief stevige koffer met schuimbescherming aan binnenkant



Art. nr.	DIN/Size	Dimensions (cm)				
		W	H	D	KG	
BHZZA	A4	28	143	35	8,4	

BROCHURE HOLDER DELUXE

- EN

- Extremely stable brochure holder that occupies minimal space
  - Transparent acrylic holders
  - Reinforced padded bag with zipper
- DE

- Sehr stabiler Prospekthalter, der nur wenig Platz einnimmt
  - Transparente Acryl-Halter
  - Verstärkte gepolsterte Tasche mit Reißverschluss
- NL

- Zeer stabiele brochurehouder die minimale ruimte inneemt
  - Transparante acryl houders
  - Verstevigde gevoerde tas met ritssluiting



Art. nr.	DIN/Size	Dimensions (cm)				
		W	H	D	KG	
BHL	A4	24	156	29	6,8	





# HOSPITALITY

Gastgewerbe  
Horeca



Make sure your menu or information pops out thanks to the various hospitality displays. Suitable for restaurants, hotels, cafes or other hospitality establishments. Stay authentic and optimise your promotion with our various designs, materials and sizes.



**DIGITAL WALL PANEL**  
See 4. Digital Displays  
page 75



**WOODEN CHALK BOARDS**  
See 7. Wooden Signs  
page 111



**WOODEN CHALK A-BOARDS**  
See 7. Wooden Signs  
page 108

**BARRIER SIGN WITH HOLDER**  
See 12. Wayfinding Systems  
page 175



**BLACK LETTER BOARD**  
See 8. Menu Displays  
page 114



**BEACH FLAG ALU DROP**  
See 16. Flags  
page 231



**BICYCLE STAND**  
See 9. Outdoor Equipment  
page 136



**PLACEMATS**  
See 8. Menu Displays  
page 133



**WOODEN SHOWCASE**  
See 8. Menu Displays  
page 122



**ALUMINIUM A-BOARD**  
See 5. Pavement Signs  
page 86



**NEW: BLACK COLOUR**  
**LOCKABLE MENU STAND**  
**LOGO / LED**  
See 8. Menu Displays  
page 121



**NEW: BLACK COLOUR**  
**OUTDOOR MENU CASE**  
**LOGO / LED**  
See 8. Menu Displays  
page 123

## interesting categories for you

1. POSTER FRAMES AND DISPLAYS	14
2. FABRIC FRAMES	42
4. DIGITAL DISPLAYS	66
5. PAVEMENT SIGNS	84
7. WOODEN SIGNS	106
8. MENU DISPLAYS	118
9. OUTDOOR EQUIPMENT	134
11. FLIPCHARTS AND WRITABLE BOARDS	158
12. WAYFINDING SYSTEMS	170
15. BANNERS	200
16. FLAGS	222





# 7. WOODEN SIGNS

Holzbeschilderung  
Houten borden

Wooden Signs offer an authentic, antique and vintage look. A-Boards, chalkboards and table top displays are made from durable hardwood or MDF. Easy to clean and allow you to quickly change your message. Ideal for restaurants, bars, cafes and other hospitality establishments.

- HIGH QUALITY STAINED (HARD)WOOD OR MDF PROFILE
- SUITABLE FOR CHALKMARKERS AND EASY TO CLEAN
- DIFFERENT WOODEN DESIGNS TO MATCH DIFFERENT INTERIORS WITH INDIVIDUAL BRANDING OPTIONS

## INDEX

7.1 Wooden Chalk A-Boards <i>Holzkundenstopper Houten Krijt A-Borden</i>	108
7.2 Wooden Chalk Boards <i>Holztafeln Houten Krijtborden</i>	111
7.3 Wooden Table Tops <i>Tischaufsteller Holz Houten Tafeldisplays</i>	115



- ✓ **GOOD**  
NATURA CHALK A-BOARD CLASSIC
- Lightweight wood
  - Economy version A-Board
  - Stained wood with matt varnish protection



- 👍 **BETTER**  
NATURA CHALK FAST-SWITCH A-BOARD
- Hardwood A-Board for stylish atmosphere
  - Rounded top look
  - Effortless chalk panel switch



- 🏆 **BEST**  
NATURA CHALK A-BOARD ANTIQUE
- Rustic vintage look
  - 40 mm hardwood frame with chalk board
  - Matt varnish protection



NATURA CHALK A-BOARD

- EN

- Suitable for indoor and covered outdoor areas
  - High quality flat hardwood profile
  - Galvanised steel hinges
- DE

- Geeignet für Innen- und geschützten Außenbereich
  - Hochwertiges Flachhartholz-Profil
  - Verzinkte Stahlscharniere
- NL

- Geschikt voor binnen en overdekte buitenruimtes
  - Vlak profiel hoogwaardig hardhout
  - Gegalvaniseerde stalen scharnieren



Art. nr.	DIN/Size		Dimensions (cm)			
			W	H	D	KG
ZPCHBLB55x85	55 x 85	●	55	81,5	56,7	7,7
ZPCHBLB68x120	68 x 120	●	68	114,8	78,4	13,2
ZPCHBBR55x85	55 x 85	●	55	81,5	58,6	7,7
ZPCHBBR68x120	68 x 120	●	68	114,8	80,3	13,2
ZPCHBBL55x85	55 x 85	●	55	81,5	56,7	7,7
ZPCHBBL68x120	68 x 120	●	68	114,8	78,4	13,2

Optional: Brand with your logo



NATURA CHALK A-BOARD CLASSIC

- EN

- Lightweight wood
  - Economy version A-Board
  - Stained wood with matt varnish protection
- DE

- Leichtes Holz
  - Economy Version des Kundenstoppers
  - Stained Holz mit Mattlack Schutz
- NL

- Lichtgewicht hout
  - Voordelig instapmodel A-Bord
  - Gebeitst hout met matte lakbescherming



Art. nr.	DIN/Size		Dimensions (cm)			
			W	H	D	KG
ZPCHBELB55x85	55 x 85	●	55	82,5	50	4
ZPCHBEBR55x85	55 x 85	●	55	82,5	50	4
ZPCHBEBL55x85	55 x 85	●	55	82,5	50	4

Optional: Brand with your logo



BESTSELLER



NATURA CHALK FAST-SWITCH A-BOARD

- EN

- Hardwood A-Board for stylish atmosphere
  - Rounded top look
  - Effortless chalk panel switch
- DE

- Hartholz-Kundenstopper für stilvolle Atmosphäre
  - Abgerundete Optik
  - Müheloser Kreidetafel-Wechsel
- NL

- Hardhouten A-Bord voor stijlvolle sfeer
  - Afgeronde bovenzijde
  - Krijtborden zijn met gemak te verwisselen

Art. nr.	DIN/Size		Dimensions (cm)			
			W	H	D	KG
ZPCHBFSLB55x85	55 x 85	●	55	86,2	58,6	6,5
ZPCHBFSLB68x120	68 x 120	●	68	119,7	80,2	10,4
ZPCHBFSBL55x85	55 x 85	●	55	86,2	58,6	6,5
ZPCHBFSBL68x120	68 x 120	●	68	119,7	80,2	10,4

Optional: Brand with your logo







# NATURA CHALK A-BBOARD ANTIQUE

- EN

- Rustic vintage look
  - 40 mm hardwood frame with chalk board
  - Matt varnish protection
- DE

- Rustikaler Vintage-Look
  - 40 mm Hartholz-Rahmen mit Kreidetafel
  - Matter Lackschutz
- NL

- Rustieke vintage uitstraling
  - 40 mm hardhouten frame met krijtbord
  - Matte lakbescherming

Art. nr.	DIN/Size	Dimensions (cm)				KG
		W	H	D		
ZPCHBLX59x116	59 x 116	59	107	103,2		13

Optional: Brand with your logo



## NATURA CHALK BOARD ECONOMY

- EN

- Practical inexpensive chalk board
  - Perfect for café, bar or restaurant promotions
  - MDF frame with wood look
- DE

- Praktische kostengünstige Kreidetafel
  - Perfekt für Kaffees, Bars oder restaurants
  - MDF-Rahmen mit Holzoptik
- NL

- Praktisch en voordelig krijtbord
  - Perfect voor in de horeca
  - MDF frame met houtlook

Art. nr.	DIN/Size		Dimensions (cm)				KG
			W	H	D		
CHBFBL50x60	50 x 60	●	50	60	12		1,9
CHBFBL60x80	60 x 80	●	60	80	12		3
CHBFBL70x90	70 x 90	●	70	90	12		3,9

Optional: Brand with your logo



## NATURA CHALK BOARD CLASSIC

- EN

- Antique vintage look
  - Easy dry wipe cleaning
  - Stained wood with matt varnish protection
- DE

- Antiker Vintage-Look
  - Einfache Trockenreinigung
  - Gebeiztes Holz mit Matlack Schutz
- NL

- Antieke vintage uitstraling
  - Makkelijk schoon te vegen met droge doek
  - Gebeitst hout met matte lakbescherming

Art. nr.	DIN/Size		Dimensions (cm)				KG
			W	H	D		
CHBELB50x60	50 x 60	●	50	60	2		7,3
CHBELB60x80	60 x 80	●	60	80	2		8
CHBELB70x90	70 x 90	●	70	90	2		9
CHBEBR50x60	50 x 60	●	50	60	2		7,3
CHBEBR60x80	60 x 80	●	60	80	2		8
CHBEBR70x90	70 x 90	●	70	90	2		9
CHBELL50x60	50 x 60	●	50	60	2		7,3
CHBELL60x80	60 x 80	●	60	80	2		8
CHBELL70x90	70 x 90	●	70	90	2		9

Optional: Brand with your logo

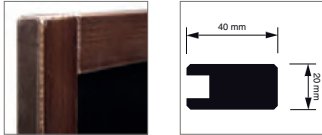



BESTSELLER



NATURA CHALK BOARD

- EN

- High quality hardwood flat profiles
  - MFC melamine faced chipboard panels
  - Available in wide range of sizes
- DE

- Hochwertiges Hartholz Flachprofil
  - MFC melaminharzbeschichtete Spanplatten
  - Erhältlich in vielen Größen
- NL

- Vlak profiel hoogwaardig hardhout
  - MFC spaanplaatpanelen van melamine
  - Verkrijgbaar in diverse maten

Art. nr.	DIN/Size		Dimensions (cm)			
			W	H	D	KG
CHBLB30x40	30 x 40	●	30	40	2	1,4
CHBLB40x50	40 x 50	●	40	50	2	2,1
CHBLB50x60	50 x 60	●	50	60	2	2,9
CHBLB60x80	60 x 80	●	60	80	2	5,3
CHBLB70x90	70 x 90	●	70	90	2	6,8
CHBLB40x120	40 x 120	●	40	120	2	5,4
CHBLB56x100	56 x 100	●	56	100	2	6,1
CHBLB56x120	56 x 120	●	56	120	2	7,2
CHBLB56x150	56 x 150	●	56	150	2	7,3
CHBLB56x170	56 x 170	●	56	170	2	8,2
CHBBL30x40	30 x 40	●	30	40	3	1,3
CHBBL40x50	40 x 50	●	40	50	3	2
CHBBL50x60	50 x 60	●	50	60	3	2,8
CHBBL60x80	60 x 80	●	60	80	3	5,3
CHBBL70x90	70 x 90	●	70	90	3	6,8
CHBBL40x120	40 x 120	●	40	120	3	4,4
CHBBL56x100	56 x 100	●	56	100	3	6,1
CHBBL56x120	56 x 120	●	56	120	3	5,9
CHBBL56x150	56 x 150	●	56	150	3	8,9
CHBBL56x170	56 x 170	●	56	170	3	8,2

Optional: Brand with your logo

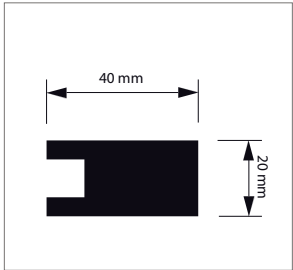

NATURA CHALK BOARD  
(WITH ROUND PROFILE)

- EN

- High quality hardwood flat profiles
  - MFC melamine faced chipboard panels
  - Available in wide range of sizes
- DE

- Hochwertiges Hartholz Flachprofil
  - MFC melaminharzbeschichtete Spanplatten
  - Erhältlich in vielen Größen
- NL

- Vlak profiel hoogwaardig hardhout
  - MFC spaanplaatpanelen van melamine
  - Verkrijgbaar in diverse maten

Art. nr.	DIN/Size		Dimensions (cm)			
			W	H	D	KG
CHBBR50x60	50 x 60	●	50	60	3	3,5
CHBBR60x80	60 x 80	●	60	80	3	6
CHBBR70x90	70 x 90	●	70	90	3	7,6
CHBBR40x120	40 x 120	●	40	120	3	6,3
CHBBR56x100	56 x 100	●	56	100	3	6,9
CHBBR56x120	56 x 120	●	56	120	3	8,1
CHBBR56x150	56 x 150	●	56	150	3	10
CHBBR56x170	56 x 170	●	56	170	3	11,2

Optional: Brand with your logo

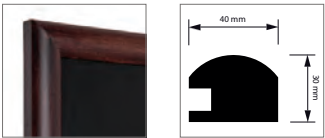

NATURA EASEL

- EN

- Support to give extra exposure for chalkboards
  - Available in 2 colours
  - Stained hardwood with matt varnish protection
- DE

- Staffelei um unsere Kreidtafeln noch mehr hervorzuheben
  - Erhältlich in 2 Farben
  - Gebeiztes Holz mit Mattlack Schutz
- NL

- Statief om krijtbord meer exposure te bieden
  - Beschikbaar in 2 kleuren
  - Gebeitst hardhout met matte lakbescherming



Art. nr.		Dimensions (cm)			
		W	H	D	KG
CHBLBEASEL	●	85	161	76	3,6
CHBBLEASEL	●	85	161	76	3,6







NEW

BLACK LETTER BOARD

- EN

- Vintage and stylish design frame
  - 450 pieces letters are included
  - Perfect for hospitality and office
- DE

- Rahmen im klassischen und stilvollen Design
  - 450 einzelne Buchstaben sind enthalten
  - Perfekt für Gastgewerbe und Büro
- NL

- Vintage en stijlvol design frame
  - Inclusief 450 stuks letters
  - Perfect voor horeca en kantoren

Art. nr.	DIN/Size	Dimensions (cm)				KG
		W	H	D		
LEB30x30	30 x 30	30	30	1,9		0,6
LEB40x60	40 x 60	40	60	1,9		1,5
LEB60x80	60 x 80	60	80	1,9		2,6

ⓘ Sizes 30 x 30 cm and 40 x 60 cm are suitable for both wall hanging or counter use  
Size of 60 x 80 cm is suitable for wall hanging only



NATURA TABLE TOP CHALK BOARD ECONOMY

- EN

- Hardwood lacquered stained table stand
  - Ideal to use as a welcome sign, price list or menu board
  - Great cost-value-ratio
- DE

- Gebeizter Hartholzfuß
  - Ideal für den Einsatz als Willkommensschild, Preisliste oder Menütafel
  - Gutes Kosten-Nutzen-Verhältnis
- NL

- Hardhouten gelakte tafeldisplay
  - Ideaal als welkomstbord, prijslijst of menubord
  - Goede prijs-kwaliteitverhouding



Art. nr.	DIN/Size		Dimensions (cm)			
			W	H	D	KG
CHBMCH100LB	10 x 15	●	10	16	8,1	0,2
CHBMCH210LB	21 x 30	●	21	31	8,1	0,4
CHBMCH100BR	10 x 15	●	10	16	8,1	0,2
CHBMCH210BR	21 x 30	●	21	31	8,1	0,4
CHBMCH100BL	10 x 15	●	10	16	8,1	0,2
CHBMCH210BL	21 x 30	●	21	31	8,1	0,4

- ⊕ Optional: Table Top Wooden Panel (see p. 117)
- ⊕ Optional: Brand with your logo

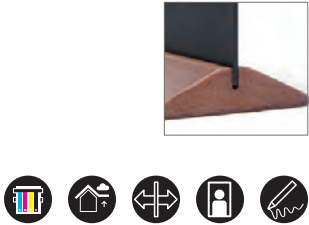



NATURA TABLE TOP CHALK BOARD

- EN

- Ideal for special deal presentation
  - Stained hardwood foot
  - Easy writing and cleaning
- DE

- Ideal für besondere Angebote
  - Gebeizter Hartholzfuß
  - Einfaches Schreiben und Reinigung
- NL

- Ideaal voor wisselende promoties
  - Gebeitst hardhouten voet
  - Eenvoudig te beschrijven en schoon te maken

Art. nr.	DIN/Size		Dimensions (cm)			KG
			W	H	D	
TCHBLBA4	A4		26	31,7	6	0,8
TCHBLBA5	A5		20	23	6	0,5
TCHBBRA4	A4		26	31,7	6	0,8
TCHBBRA5	A5		20	23	6	0,5
TCHBBLA4	A4		26	31,7	6	0,8
TCHBBLA5	A5		20	23	6	0,5

Optional: Brand with your logo



BESTSELLER



TABLE TOP  
WOODEN PANEL

Accessory for Natura Table Top Chalk Board Economy

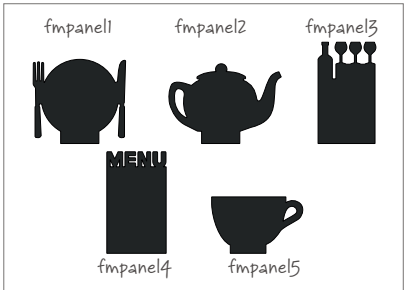

- EN

- Available in various designs
- DE

- Verschiedene Designs erhältlich
- NL

- Beschikbaar in verschillende designs

Art. nr.	FMPANEL1	Restaurant
	FMPANEL2	Tea Lounge
	FMPANEL3	Wine Bar
	FMPANEL4	Menu
	FMPANEL5	Coffee

CHALK MARKERS  
3 MM

Accessory for all Chalk Boards and A-Boards



- EN

- Easy to clean
- DE

- Leicht zu reinigen
- NL

- Makkelijk schoon te maken

Art. nr.	○ CHMARK3WHITE
	● CHMARK3YELLOW
	● CHMARK3ORANGE
	● CHMARK3PINK
	● CHMARK3PURPLE
	● CHMARK3RED
	● CHMARK3DARKGREEN
	● CHMARK3DARKBLUE

CHALK MARKERS  
15 MM

Accessory for all Chalk Boards and A-Boards



- EN

- Easy to clean
- DE

- Leicht zu reinigen
- NL

- Makkelijk schoon te maken

Art. nr.	○ CHMARK15WHITE
	● CHMARK15YELLOW
	● CHMARK15ORANGE
	● CHMARK15PINK
	● CHMARK15PURPLE
	● CHMARK15RED
	● CHMARK15DARKGREEN
	● CHMARK15DARKBLUE

Natura Chalk Board (p. 112/ch. 7), Black Outdoor Menu / LED (p. 123/ch.8), Natura Table Top Chalk Board Economy (p. 115/ch. 7) and Table Top Wooden Panel (p. 117/ch. 7)

BLACK PRICE L-STAND

- EN

- Ideal for showing day offers
  - Light and stable
  - Classic design
- DE

- Ideal für tägliche Angebote
  - Leicht und stabil
  - Klassisches Design
- NL

- Ideaal voor presentatie van dagaanbiedingen
  - Lichtgewicht en stabiel
  - Klassiek ontwerp



Art. nr.	DIN/Size	Dimensions (cm)			
		W	H	D	KG
LA7PBL	A7	7,4	10,5	4,5	0,03
LA6PBL	A6	10,5	14,6	6	0,05
LA5PBL	A5	14,8	20,4	7,5	0,09



# 8. MENU DISPLAYS

## Menüdisplays Menu Displays

Ideal for displaying restaurant menus and other promotional messages. Content can be changed easily. Commonly used in the hospitality sector. Products include freestanding stands, wall mounted menu boards and table top displays. Available in different sizes and colours. Optional LED lighting available.

- STURDY ALUMINIUM DESIGNS WITH AND WITHOUT LED OPTIONS
- PERFECT FIT FOR DIFFERENT DIN SIZES
- GREAT SOLUTION FOR HOSPITALITY

### INDEX

- 8.1 Menu Displays 120  
*Menüdisplays*  
*Menu Displays*
- 8.2 Menu Table Tops 128  
*Tischaufsteller Menü*  
*Tafel Menuhouders*

# NAVARRA



### GOOD



#### LOCKABLE MENU STAND LOGO / LED

- Functional anodised info pole
- Top card for individual logos
- Suitable for outdoor use in covered area



### BETTER



#### BLACK FREESTANDING MENU POLE / LED

- Lockable header
- With or without LED strips
- Indoor or covered outdoor use



### BEST



#### OUTDOOR MENU BOARD PREMIUM

- Unique premium design
- Special extra stable angular pole
- Safety glass with black ceramic graphic



BLACK FREESTANDING MENU POLE / LED

- EN

- Lockable header
  - With or without LED strips
  - Indoor or covered outdoor use
- DE

- Abschließbarer Schaukasten auf Infoständer
  - Mit oder ohne LED-Streifen
  - Innen- oder geschützter Außenbereich
- NL

- Vergrendelbare header
  - Met of zonder LED-strips
  - Binnen of overdekt buitengebruik

Art. nr.	DIN/Size	Dimensions (cm)			
<b>Non-illuminated</b>					
SCZNPOLE4xA4C9005	4 x A4	W	H	D	KG
		50	128	40	15,5
<b>Illuminated</b>					
SCZNPOLE4xA4C9005LED	4 x A4	50	128	40	15,7

Electrical connection must be indoor or via IP rated electrical box



BLACK LOCKABLE MENU STAND / LED

- EN

- Minimalistic elegant design
  - Lockable aluminium showcase on top
  - Heavy steel ground plate
- DE

- Minimalistic elegantes Design
  - Abschließbarer Aluminium Schaukasten auf der Oberseite
  - Schwere Stahlgrundplatte
- NL

- Minimalistisch elegant design
  - Vergrendelbare aluminium vitrine aan bovenzijde
  - Zware stalen grondplaat

Art. nr.	DIN/Size	Dimensions (cm)			
<b>Non-illuminated</b>					
MBSCZN2xA4C9005	2 x A4	W	H	D	KG
		50,5	112,5	45	10
<b>Illuminated</b>					
MBSCZN2xA4C9005LED	2 x A4	50,5	112,5	45	10,5

Electrical connection must be indoor or via IP rated electrical box



FREESTANDING MENU POLE LOGO / LED

- EN

- Twin post design with large steel base
  - Logo panel for branding
  - Lockable polycarbonate front panel
- DE

- Zwei Stangen Design mit großer Stahlbasis
  - Logo-Panel für Branding
  - Abschließbare Polycarbonat Frontscheibe
- NL

- Dubbele paalconstructie met grote stalen voet
  - Logo paneel voor branding
  - Vergrendelbaar polycarbonaat voorpaneel

Art. nr.	DIN/Size	Dimensions (cm)			
<b>Non-illuminated</b>					
SCZPOLE4xA4	4 x A4	W	H	D	KG
		50,5	163	40	14,5
<b>Illuminated</b>					
SCZPOLE4xA4LED	4 x A4	50,5	163	40	14,8

Electrical connection must be indoor or via IP rated electrical box









LOCKABLE MENU STAND LOGO / LED

- EN

- Functional anodised info pole
  - Top card for individual logos
  - Suitable for outdoor use in covered area
- DE

- Funktionaler eloxierter Infoständer
  - Top Karte für individuelle Logos
  - Für den Einsatz im überdachten Außenbereich
- NL

- Functionele geanodiseerde informatiepielaar
  - Topbord voor individueel logo
  - Geschikt voor overdekte buitenruimtes

Art. nr.		DIN/Size	Dimensions (cm)			
Non-illuminated						
MBSCZ1xA4		1 x A4	W	H	D	KG
MBSCZ2xA4		2 x A4	45	115	45	9,1
MBSCZ2xA4C9005		2 x A4	50,5	115	45	10,7
			50,5	115	45	9,5
Illuminated						
MBSCZ1XA4LED		1 x A4	45	115	45	10,1
MBSCZ2XA4LED		2 x A4	50,5	115	45	12,1

Electrical connection must be indoor or via IP rated electrical box







NEW



# WOODEN SHOWCASE

- EN**
  - Stylish message board with wooden frame
  - Black magnetic dry wipe backwall
  - Easy and vintage closing pin
- DE**
  - Stilvolles Nachrichtenboard mit Holzrahmen
  - Schwarze magnetische, trocken abwischbare Rückwand
  - Einfacher Vintage-Verschluss
- NL**
  - Stijlvol informatiebord met houten frame
  - Zwarte magnetische droog uitwisbare achterwand
  - Eenvoudige en vintage sluitingspin

Art. nr.	DIN/Size	Dimensions (cm)			
		W	H	D	KG
SCWA3	A3	30	42	3,7	1,9

- Perfect for hospitality and office
- Use chalkmarkers and magnet to write and hang your content. See p. 117/ch. 7, p. 156/ch. 10 and p. 168/ch. 11

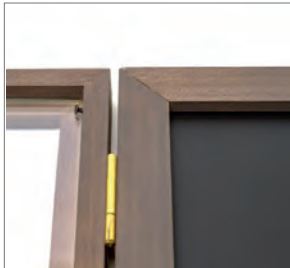
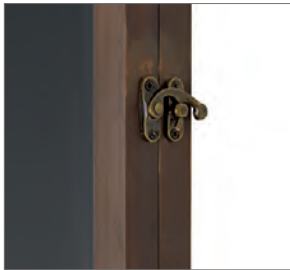

# BLACK OUTDOOR MENU / LED

- EN**
  - Black showcase for wall mounting
  - Stable lockable aluminium construction
  - Polycarbonate front panel
- DE**
  - Schwarzer Schaukasten für die Wandmontage
  - Stabile abschließbare Aluminiumkonstruktion
  - Polycarbonat Frontscheibe
- NL**
  - Zwarte vitrine voor wandmontage
  - Stabiele afsluitbare aluminium constructie
  - Polycarbonaat voorpaneel















Art. nr.	DIN/Size	Dimensions (cm)			
<b>Non-illuminated</b>					
SCZN2xA4C9005	2 x A4	50,5	37,7	2,2	2,4
SCZN4xA4C9005	4 x A4	50,5	67,9	2,2	3,7
<b>Illuminated</b>					
SCZN2xA4C9005LED	2 x A4	50,5	37,7	2,2	2,7
SCZN4XA4C9005LED	4 x A4	50,5	67,9	2,2	4

Electrical connection must be indoor or via IP rated electrical box



# OUTDOOR MENU CASE LOGO / LED

- EN**
  - 37 mm anodised aluminium profile
  - Perfect in front of restaurants, bars and cafés
  - Logo panel for individual brandings
- DE**
  - 37 mm eloxiertes Aluminiumprofil
  - Perfekt vor Restaurants, Bars und Cafés
  - Logo-Panel für individuelle Brandings
- NL**
  - 37 mm geanodiseerd aluminium profiel
  - Ideaal bij ingang van restaurants, bars en cafés
  - Logo paneel voor branding

Art. nr.		DIN/Size	Dimensions (cm)			
Non-illuminated						
SCZ1XA4		1 x A4	29	H 47,7	D 2,3	KG 2,5
SCZ2XA4		2 x A4	50,5	47,7	2,3	3,8
SCZ2XA4T		2 x A4	29	77,9	2,3	3,7
SCZ4XA4		4 x A4	50,5	77,9	2,3	5,6
SCZ1xA4C9005		1 x A4	29	47,7	2,3	2,2
SCZ2xA4C9005		2 x A4	50,5	47,7	2,3	3,3
SCZ4xA4C9005		4 x A4	50,5	77,9	2,3	5
Illuminated						
SCZ1XA4LED		1 x A4	29	47,7	2,3	2,8
SCZ2XA4LED		2 x A4	50,5	47,7	2,3	4,1
SCZ2XA4TLED		2 x A4	29	77,9	2,3	4
SCZ4XA4LED		4 x A4	50,5	77,9	2,3	5,9
SCZ1xA4LEDC9005		1 x A4	29	47,7	2,3	2,5
SCZ2xA4LEDC9005		2 x A4	50,5	47,7	2,3	3,7
SCZ4xA4LEDC9005		4 x A4	50,5	77,9	2,3	5,3

Electrical connection must be indoor or via IP rated electrical box





OUTDOOR MENU BOARD PREMIUM

- EN

- Unique premium design
  - Special extra stable angular pole
  - Safety glass with black ceramic graphic
- DE

- Einzigartiges Premium-Design
  - Spezieller Extra-stabiler Infoständer
  - Sicherheitsglas mit schwarzem Keramik-Druck
- NL

- Uniek premium design
  - Stevige paal in schuine stand
  - Veiligheidsglas met zwarte keramiek print

Art. nr.	DIN/Size	Dimensions (cm)			
		W	H	D	KG
MBSCEOSA2LED	A2	73,7	138,4	58	32,1
MBSCEOSA3LED	A3	60	130,3	58	13

- ⓘ

Weather resistant (IP56)
- ⓘ

Electrical connection must be indoor or via IP rated electrical box



A2 MENU BOARD DESIGN STANDARD

- EN

- Angled Snap Frame with mitred or rounded corners
  - Aesthetic design
  - MFC base with 4 rubber feet for extra stability
- DE

- Klapprahmen mit Gehrung oder Rondo Ecken auf einer Profilstange
  - Ästhetisches Design
  - MFC Basis mit 4 Gummifüßen für zusätzliche Stabilität
- NL

- Hoekige kliklijst met ronde of rechte hoeken
  - Esthetisch design
  - MFC base met 4 rubberen voetjes voor extra stabiliteit

Art. nr.	Corner shape	DIN/Size	Dimensions (cm)			
			W	H	D	KG
MBA2R25	Rounded	A2	62,5	110	39,1	8,5
MBA2G25	Mitred	A2	62,5	110	39,1	8,5



MENU BOARD DESIGN ANGLE

- EN

- Elegant stand with a 25 mm Snap Frame for portrait and landscape orientation
  - Slim design with round tube pole
  - Quick and easy set up
- DE

- Eleganter Ständer mit einem 25 mm Klapprahmen für Hoch- und Querformat
  - Schlankes Design mit Rundrohrstange
  - Schnell und einfach aufzustellen
- NL

- Elegante standaard met een 25 mm kliklijst voor staande en liggende oriëntatie
  - Smal design met ronde buispaal
  - Snel en eenvoudig op te zetten

Art. nr.	Corner shape	DIN/Size	Dimensions (cm)			
			W	H	D	KG
MBFA4G25	Mitred	A4	40	109	40	2,6
MBFA4R25	Mitred	A4	40	109	40	2,6





A4/A3 MENU BOARD DESIGN SLIM / POSTER STAND

- EN

- Angular Snap Frame with rounded or mitred corners
  - Clean practical design
  - MFC base with 4 rubber feet for extra stability
- DE

- Klapprahmen mit Gehrung oder Rondo Ecken auf einer Profilstange
  - Sauberes praktisches Design
  - MFC Basis mit 4 Gummifüßen für zusätzliche Stabilität
- NL

- Hoekige kliklijst met ronde of rechte hoeken
  - Praktisch design
  - MFC voet met 4 rubberen voetjes voor extra stabiliteit

Art. nr.	Corner shape	DIN/Size	Dimensions (cm)			
			W	H	D	KG
MBA3G20	Mitred	A3	33	116,1	34,3	4,9
MBA4G20	Mitred	A4	30	111,7	33	3,5
MBA4R20	Rounded	A4	30	111,7	33	3,6



A4/A3 MENU BOARD DESIGN COMPASSO®

- EN

- Unique Compasso® Snap Frame design
  - Extreme durability
  - Aesthetic look
- DE

- Einzigartiges Compasso® Klapprahmen-Design
  - Extreme Haltbarkeit
  - Ästhetisches Aussehen
- NL

- Uniek Compasso® design kliklijst
  - Extreem duurzaam
  - Esthetische uitstraling

Art. nr.	DIN/Size	Dimensions (cm)			
		W	H	D	KG
MBA3G37	A3	35,1	111	40,5	8,8
MBA4G37	A4	35,1	111	40,5	6,3



RINGBINDER MENU STAND

- EN

- Built with Ringbinder for approx. 200 A4 pages
  - Suitable for branding with optional logo panel
  - Square base with rubber
- DE

- Ringbuchhalter mit ca. 200 DIN A4-Seiten
  - Geeignet für ein optionales Logo-Panel-Branding
  - Quadratische Basis mit Gummifüßen
- NL

- Met Ringband voor ca. 200 A4-pagina's
  - Geschikt voor branding met optioneel logo paneel
  - Vierkante voet met rubber

Art. nr.	DIN/Size	Dimensions (cm)			
		W	H	D	KG
MBCLIP2xA4	2 x A4	48,9	107	45	8,4

➤ Round base on request



A4/A3 MENU BOARD DESIGN STANDARD

- EN

- Angled aluminium pole with classic Snap Frame
  - Heavy square base with 4 rubber feet
  - UV stable anti-glare poster foil
- DE

- Spitze Aluminiumstange mit klassischem Klapprahmen
  - Schwere quadratische Grundfläche mit 4 Gummifüßen
  - UV-resistente Antireflexfolie
- NL

- Hoekige aluminium paal met klassiek kliklijst
  - Zware vierkante base met 4 rubberen voetjes
  - UV-bestendige, anti-reflecterende posterfolie

Art. nr.		Corner shape	DIN/Size	Dimensions (cm)			
				W	H	D	KG
MBA3G25	●	Mitred	A3	33	110	39,1	5,5
MBA3R25	●	Rounded	A3	33	110	39,1	5,5
MBA4G25	●	Mitred	A4	30	108	29,2	2,8
MBA4R25	●	Rounded	A4	30	108	29,2	2,7
MBA3G25C9005	●	Mitred	A3	33	110	39,1	5,5
MBA4G25C9005	●	Mitred	A4	30	108	29,2	2,8

➤ See chapter 1. Poster Frames and Displays for more displays (p. 34)

Natura Chalk Board Classic (p. 111/ch. 7), A4/A3 Menu Board Design Standard (p. 127/ch. 8) and Hand Sanitiser Stand Classic (p. 276/ch. 20)





SCRITTO® MENU STAND

- EN

- Made of durable polypropylene
  - Fast content replacement
  - Ideal table display stand
- DE

- Aus strapazierfähigem Polypropylen
  - Schneller Inhaltswechsel
  - Idealer Tischständer
- NL

- Gemaakt van duurzaam polypropyleen
  - Content snel te vervangen
  - Ideaal als tafeldisplay



Art. nr.		DIN/Size	Dimensions (cm)			
			W	H	D	KG
TA5PBLACK	●	A5	16,1	23,5	5,5	0,2
TA6PBLACK	●	A6	11,8	17	5,5	0,1
LA5PBLACK	●	A5	15,5	22,2	5,5	0,2
LA6PBLACK	●	A6	11,2	16,2	5	0,1
TA5PWHITE	○	A5	16,1	23,5	5,5	0,2
TA6PWHITE	○	A6	11,8	17	5,5	0,1
LA5PWHITE	○	A5	15,5	22,2	5,5	0,2
LA6PWHITE	○	A6	11,2	16,2	5	0,1

MENU CARD HOLDER

- EN

- Premium look
  - Silver anodised aluminium convex shape base
  - Easy to insert sheets
- DE

- Premium-Look
  - Silber eloxiertes Aluminium
  - Einfaches Bestücken
- NL

- Premium uitstraling
  - Zilveren bolvormige geanodiseerde aluminium voet
  - Eenvoudig inbrengen van vellen



Art. nr.		DIN/Size	Dimensions (cm)			
			W	H	D	KG
MCHXA5V	□	1 x A5	14,8	22,1	8,4	0,3
MCHXA4V	□	1 x A4	21	30,8	8,4	0,5
MCHXA5H	□	1 x A5	21	15,9	8,4	0,3
MCHXA4H	□	1 x A4	29,7	22,1	8,4	0,5

SCRITTO® L STAND

- EN

- Durable and precise
  - Screen printing option for logo on request
  - Portrait or landscape format
- DE

- Langlebig und passgenau
  - Siebdruck Option für Logos auf Anfrage
  - Hoch- oder Querformat
- NL

- Duurzaam en nauwkeurig
  - Zeefdrukoctie voor logo op aanvraag
  - Staand of liggend formaat



Art. nr.		DIN/Size	Dimensions (cm)			
			W	H	D	KG
LA6P	□	A6	11,9	14,7	6,3	0,1
LA5P	□	A5	16,4	20,6	8,6	0,1
LA4P	□	A4	21,4	29,2	10	0,3
LA6L	□	A6	16,3	10,7	5,8	0,1
LA5L	□	A5	22,6	15	7,4	0,1
LA4L	□	A4	31,5	20,9	9	0,3

L STAND

- EN

- Clear acrylic
  - Durable and precise
  - Screen printing option for logo on request
- DE

- Klares Acryl
  - Langlebig und passgenau
  - Siebdruck Option für Logos auf Anfrage
- NL

- Doorzichtig acryl
  - Duurzaam en nauwkeurig
  - Zeefdrukoctie voor logo op aanvraag



Art. nr.		DIN/Size	Dimensions (cm)			
			W	H	D	KG
LA9PXV	□	A9	3,8	4,5	2,4	0,1
LA8PXV	□	A8	5,2	7,2	3,2	0,1
LA7PXV	□	A7	7,4	10,5	4,1	0,1
LA6PXV	□	A6	10,5	14,6	5,6	0,1
LA5PXV	□	A5	14,8	20,3	7,7	0,2
LA1/3A4PXV	□	1/3 A4	10	19,5	7,7	0,1
LA4PXV	□	A4	21	28,7	10,7	0,3
LA3PXV	□	A3	29,7	40,3	15,1	0,9
LA8PXS	□	A8	7,5	4,1	3,8	0,1
LA7PXS	□	A7	10,5	7,6	3,1	0,1
LA6PXS	□	A6	14,8	10,5	4,1	0,1
LA5PXS	□	A5	21	14,6	5,6	0,2
LA1/3A4PXS	□	1/3 A4	21	9,7	4	0,1
LA4PXS	□	A4	29,7	20,3	7,7	0,3
LA3PXS	□	A3	42	28,7	10,7	0,9



A STAND

- EN

- Folded clear acrylic
  - Easy to change information sheet
  - Portrait or landscape format
- DE

- Gefaltetes klares Acryl
  - Einfacher Informationsaustausch
  - Hoch- oder Querformat
- NL

- Gevouwen doorzichtig acryl
  - Eenvoudig wijzigen van informatieblad
  - Staand of liggend formaat



Art. nr.		DIN/Size	Dimensions (cm)			
			W	H	D	KG
AA7PXV		A7	7,4	10,9	5,1	0,1
AA6PXV		A6	10,5	15,1	6,9	0,1
AA5PXV		A5	14,8	21,1	9,6	0,3
AA4PXV		A4	21	29,6	13,4	0,6
AA7PXS		A7	10,5	7,7	3,7	0,1
AA6PXS		A6	14,8	10,9	5,1	0,1
AA5PXS		A5	21	15,1	6,9	0,4
AA4PXS		A4	29,7	21,1	9,6	0,5



SCRITTO® T STAND

- EN

- Made from clear polystyrene
  - Durable and precise
  - Easy to use
- DE

- Hergestellt aus transparentem Polystyrol
  - Langlebig und passgenau
  - Einfache Verwendung
- NL

- Gemaakt van doorzichtig polystyreen
  - Duurzaam en nauwkeurig
  - Gemakkelijk in gebruik



Art. nr.		DIN/Size	Dimensions (cm)			
			W	H	D	KG
TA6P		A6	11,8	18,2	5,5	0,1
TA5P		A5	16,2	24,9	6	0,2
TA4P		A4	22,5	34,5	7	0,5
TA6L		A6	16,1	13,9	5,5	0,1
TA5L		A5	22,4	18,4	6	0,3
TA4L		A4	31,2	25	6,5	0,5



T STAND

- EN

- Durable and precise
  - Easy to use
  - Portrait or landscape format
- DE

- Gefaltetes klares Acryl
  - Einfach zu nutzen
  - Hoch- oder Querformat
- NL

- Gevouwen doorzichtig acryl
  - Gemakkelijk in gebruik
  - Staand of liggend formaat



Art. nr.		DIN/Size	Dimensions (cm)			
			W	H	D	KG
TA7PXV		A7	7,4	10,9	5,5	0,1
TA6PXV		A6	10,5	15,2	5,5	0,1
TA5PXV		A5	14,8	21,4	6,5	0,2
TA1/3A4PXV		1/3 A4	21	10,4	6,5	0,1
TA4PXV		A4	21	30,2	6,5	0,3
TA3PXV		A3	29,7	42,5	6,5	0,9
TA7PXS		A7	10,5	7,9	5,5	0,1
TA6PXS		A6	14,8	10,9	5,5	0,1
TA5PXS		A5	21	15,2	6,5	0,2
TA1/3A4PXS		1/3 A4	21	11,4	6,5	0,1
TA4PXS		A4	29,7	21,4	6,5	0,4
TA3PXS		A3	42	30,2	6,5	0,9



SCRITTO® MENU CARD HOLDER THREE-SIDED

- EN

- Three-sided
  - Rotating counter top design
  - Easy and quick poster change
- DE

- Dreiseitig
  - Rotierende Konstruktion
  - Einfache und schnelle Plakatwechsel
- NL

- Driezijdig
  - Roterend design
  - Eenvoudige en snelle posterwissel



Art. nr.	DIN/Size	Dimensions (cm)			
		W	H	D	KG
DMCH3RA4	A4	20,5	34,2	20	4,1
DMCH3RA5	A5	14,5	25,2	15,5	3
DMCH3R13A4	1/3 A4	10,8	24,5	12,5	3,3





MAGNETIC T-STAND / TICKET HOLDER

- EN

- Premium design with 8 mm thick base
  - Easy access – magnetic panel connection
  - With or without base
- DE

- Premium-Design mit 8 mm dickem Standfuß
  - Einfacher Zugang - Magnethaftung
  - Mit oder ohne Basis
- NL

- Premium ontwerp met 8 mm dikke voet
  - Eenvoudige toegang - magnetische paneelverbinding
  - Met of zonder voet



Art. nr.		DIN/Size	Dimensions (cm)			
			W	H	D	KG
MAHTA6P		1 x A6	10,6	15,7	3,5	0,3
MAHTA5P		1 x A5	14,9	21,9	4	0,4
MAHTA4P		1 x A4	21,1	30,6	5	0,8
MAHA7		1 x A7	7,5	10,6	1,6	0,3
MAHA6		1 x A6	10,6	14,9	1,6	0,4
MAHA5		1 x A5	14,9	21,1	1,6	0,7
MAHA4		1 x A4	21,1	29,8	2,4	1,9

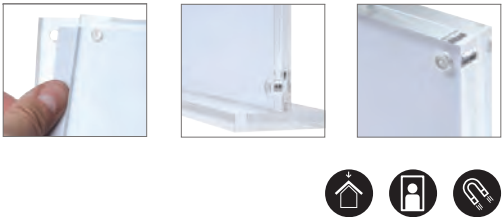

ROLL-BANNER MINI

- EN

- Original alternative to an information sign
  - Minimalistic and eye-catching design
  - Cassette with chromed side caps
- DE

- Originelle Alternative eines Hinweisschildes
  - Minimalistisches und auffälliges Design
  - Kassette mit verchromten Seitenkappen
- NL

- Origineel alternatief voor informatiebord
  - Minimalistisch en opvallend design
  - Cassette met verchromde zijkant



Art. nr.	DIN/Size	Dimensions (cm)		
		W	H	KG
RBMA4	A4	21	29,7	0,4
RBMA3	A3	29,7	42	0,5

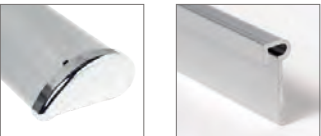

Graphic available

PLACEMATS

NEW

- EN

- Easy to clean, washable and water resistant
  - Matt surface
  - Set of 6 pieces
- DE

- Einfach zu reinigen, abwaschbar und wasserabweisend
  - Matte Oberfläche
  - Set aus 6 Stück
- NL

- Eenvoudig schoon te maken, wasbaar en waterbestendig
  - Mat oppervlak
  - Set van 6 stuks

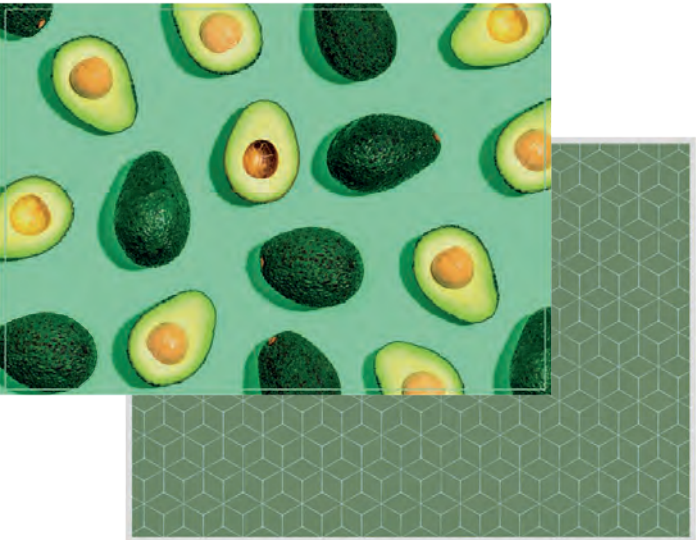

Art. nr.	DIN/Size	Dimensions (cm)		
		W	H	KG
PLM6	45 x 32	45	32	1,6

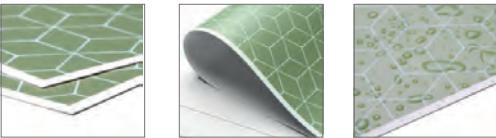

Create your own design or choose one of our standard designs  
For more information about standard designs on various products view p. 282





# 9. OUTDOOR EQUIPMENT

## Outdoor Equipment Buiten Benodigheden

Outdoor equipment is the solution for every audience at the right time. Durable and weather resistant solutions for every outdoor activity and promotion. A great variety of products. Commonly used in the hospitality, office, retail and event markets.

### INDEX

9.1 Outdoor Equipment  
Outdoor Equipment  
Buiten Benodigheden

136

- + FREESTANDING AND WALL MOUNTING OPTIONS
- + VARIOUS DESIGNS TO SUIT A WIDE RANGE OF MARKETS
- + EASY AND QUICK TO INSTALL



BICYCLE STAND

- EN

- Excellent stability
  - Possibility to have logo on the top
  - Galvanised steel
- DE

- Ausgezeichnete Stabilität
  - Möglichkeit eines Logodrucks
  - Stahl verzinkt
- NL

- Uitstekende stabiliteit
  - Mogelijkheid voor logo aan bovenzijde
  - Gegalaniseerd staal

Art. nr.	Dimensions (cm)			
	W	H	D	KG
BCSE	105	42	54,4	19,8
BCSEKR	110,9	141,9	64,8	38,7

Graphic available



SMOKING TABLE FREESTANDING

- EN

- Weather & burn resistant
  - Heavy duty stainless steel base
  - Completely assembled & ready to use
- DE

- Wetter- & Feuerbeständig
  - Schwerlast Edelstahl-Basis
  - Komplett montiert und einsatzbereit
- NL

- Weerbestendig en brandwerend
  - Robuuste roestvrijstalen base
  - Volledig geassembleerd en klaar voor gebruik

Art. nr.	DIN/Size	Dimensions (cm)			
		W	H	D	KG
SMT70X110	105,5 x 29,7 cm	70	118,3	70	33,8



ROUNDED BIN

- EN

- Steel construction freestanding trash bin
  - Stainless steel ashtray top
  - Easy to open and clean
- DE

- Stahlkonstruktion, freistehender Mülleimer
  - Edelstahl Aschenbecher oben
  - Leicht zu öffnen und zu säubern
- NL

- Stalen constructie vrijstaande prullenbak
  - Roestvrijstalen asbak
  - Eenvoudig te openen en schoon te maken

Art. nr.	Dimensions (cm)			
	W	H	D	KG
SMCSS	25	60	25	4,3



WALL MOUNTED ASHTRAY MINI

- EN

- Stainless steel wall mounted construction
  - Durable anti-vandal design
  - Very easy opening and cleaning
- DE

- Wandmontage, Edelstahl-Konstruktion
  - Langlebiges Anti-Vandalismus-Design
  - Sehr einfaches Öffnen und Reinigen
- NL

- Roestvrijstalen wandconstructie
  - Duurzaam antivandaal ontwerp
  - Makkelijk te openen en schoon te maken

Art. nr.	Dimensions (cm)			
	W	H	D	KG
SMWF	19	10	10	1,2



RECTANGULAR ASHTRAY

- EN

- Rectangular construction for wall mounting
  - Brushed aluminium finish
  - With security lock against misuse
- DE

- Wandmontage, Rechteckige Konstruktion
  - Oberfläche aus gebürstetem Aluminium
  - Mit Sicherheitsschloss gegen Vandalismus
- NL

- Rechthoekige constructie voor wandmontage
  - Geborsteld aluminium afwerking
  - Met beveiligingsslot tegen misbruik

Art. nr.	Dimensions (cm)			
	W	H	D	KG
SMWS	8	48	10,8	1,7



CYLINDRICAL ASHTRAY

- EN

- Thin cylindrical look
  - Easy wall mounting
  - Including brush for easy cleaning
- DE

- Dünner zylindrischer Look
  - Einfache Wandmontage
  - Einschließlich Bürste für einfache Reinigung
- NL

- Dun cilindrisch uiterlijk
  - Eenvoudige wandmontage
  - Inclusief borstel voor gemakkelijk reinigen

Art. nr.	Dimensions (cm)			
	W	H	D	KG
SMWR	8	48	10,8	1,3





CYLINDRICAL ASHTRAY POST  
STAINLESS STEEL

- EN

- Freestanding stainless steel ashtray
  - Security lock for protection
  - Predrilled holes for ground mounting
- DE

- Freistehender Edelstahl-Aschenbecher
  - Sicherheitsschloss zum Schutz
  - Vorbohrungen für Bodenmontage
- NL

- Vrijstaande asbak van roestvrij staal
  - Veiligheidsslot voor bescherming
  - Vorgeboorde gaten voor grondmontage

Art. nr.	Dimensions (cm)			
	W	H	D	KG
SMPSS	18	90	18	7,5



FREESTANDING ASHTRAY

- EN

- Steel construction freestanding ashtray
  - Four sided access
  - Anti-vandal design
- DE

- Stahlkonstruktion, freistehend Aschenbecher
  - Vierseitig zugänglich
  - Anti-Vandalismus-Design
- NL

- Stalen constructie vrijstaande asbak
  - Vierzijdige toegang
  - Antivandaal ontwerp

Art. nr.	Dimensions (cm)			
	W	H	D	KG
SMPBL	21	120	21	10,8



FREESTANDING ASHTRAY WITH BIN

- EN

- Steel construction freestanding ashtray
  - Ashtray and bin in one
  - Elegant black colour
- DE

- Stahlkonstruktion, freistehender Aschenbecher
  - Aschenbecher und Abfalleimer in einem
  - Elegante schwarze Farbe
- NL

- Stalen constructie vrijstaande asbak
  - Asbak en prullenbak in één
  - Elegante zwarte kleur

Art. nr.	Dimensions (cm)			
	W	H	D	KG
SMRBSBL	31,5	120	31,5	12,6





# OFFICE

Büro  
Kantoor



Efficient and effective: That's what matters for all office displays and supplies. The diverse range of products makes it easy to create a perfectly organised, highly visible and pleasant atmosphere for sharing information.

NEW

## MAGNETIC POCKET

See 10. Lockable Notice Boards  
page 156



## INDOOR LOCKABLE SHOWCASE

See 10. Lockable Notice Boards  
page 149



## BROCHURE HOLDERS

See 14. Brochure Holders  
page 184



NEW: BLACK COLOUR



## A4/A3 MENU BOARD DESIGN STANDARD

See 8. Menu Displays  
page 127

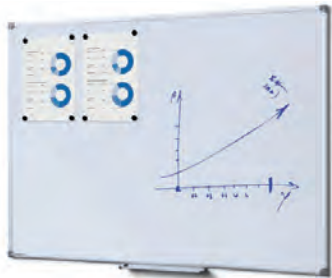

## SCRITTO® WHITEBOARD

See 11. Flipcharts and Writable Boards  
page 161

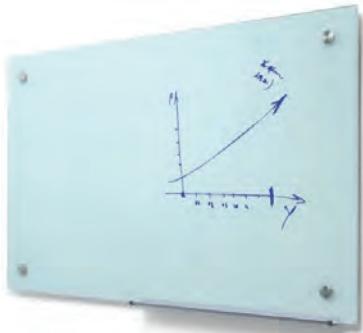

## SCRITTO® GLASSBOARD

See 11. Flipcharts and Writable Boards  
page 162



## COMBI BOARD – ALU WHITEBOARD / CORK

See 11. Flipcharts and Writable Boards  
page 165



## BROCHURE HOLDER DESIGN STANDARD

See 6. Leaflet and  
Catalogue Holders  
page 96



## ALUMINIUM A-BOARDS

See 5. Pavement Signs  
page 86



## WOODEN CHALK A-BOARDS

See 7. Wooden Signs  
page 108



## CYLINDRICAL ASHTRAY

See 9. Outdoor  
Equipment  
page 137



## WAYFINDING SYSTEM CURVED

See 12. Wayfinding Systems  
page 173



## GLASS SHOWCASE ILLUMINATED

See 13. Glass Showcases  
page 180

## interesting categories for you

1. POSTER FRAMES AND DISPLAYS	14
2. FABRIC FRAMES	42
4. DIGITAL DISPLAYS	66
5. PAVEMENT SIGNS	84
6. LEAFLET AND CATALOGUE HOLDERS	94
7. WOODEN SIGNS	106
8. MENU DISPLAYS	118
9. OUTDOOR EQUIPMENT	134
10. LOCKABLE NOTICE BOARDS	142
11. FLIPCHARTS AND WRITABLE BOARDS	158
12. WAYFINDING SYSTEMS	170
13. GLASS SHOWCASES	178
14. BROCHURE HOLDERS	182
15. BANNERS	200
16. FLAGS	222



# 10. LOCKABLE NOTICE BOARDS

## Abschließbare Schaukästen Vergrendelbare Notifizborden

Lockable Notice Boards are designed to keep public messages and information secure and free from tampering. A variety of anodised aluminium profiles designed for indoor and outdoor use, formats in 1 x A4 up to 27 x A4, RAL-colour options and even fire-retardant materials.

- ✚ **GUARANTEED MAXIMUM SAFETY AND ESG SAFETY GLASS PROTECTION**
- ✚ **VARIOUS OPTIONS: CORK, MAGNETIC OR PLASTIC BACKWALL**
- ✚ **INDOOR AND OUTDOOR VARIATIONS WITH OPTIONAL LED ILLUMINATION AND IP RATING**

### INDEX

- 10.1 Indoor Lockable Notice Boards **146**  
*Abschließbare Schaukästen Innen  
Vergrendelbare Notifizborden Indoor*
- 10.2 Outdoor Lockable Notice Boards **152**  
*Abschließbare Schaukästen Außen  
Vergrendelbare Notifizborden Outdoor*



### GOOD INDOOR LOCKABLE SHOWCASE ECONOMY

- Cost efficient and durable
- Lockable hinged door with 2 keys
- Magnetic coated steel back wall

### BETTER INDOOR LOCKABLE SHOWCASE

- Suitable for indoor and sheltered outdoor areas
- High impact PS clear front panel
- Dry wipe magnetic back panel for markers and magnets

### BEST LOCKABLE POSTER CASE WITH METAL BACKWALL AND WRITABLE SURFACE

- Premium lockable poster case
- Durable
- Improved water ingress prevention



LOCKABLE NOTICE BOARDS



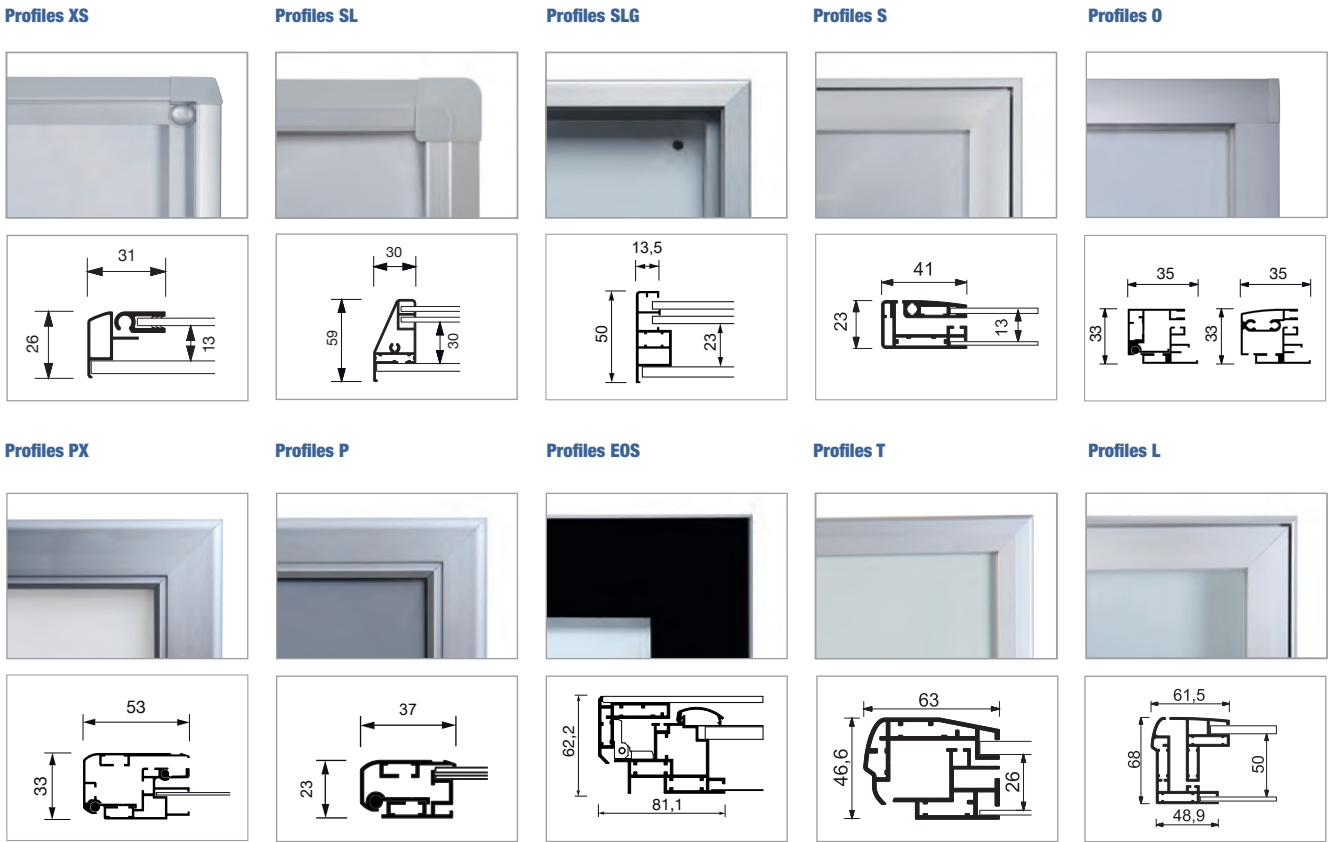
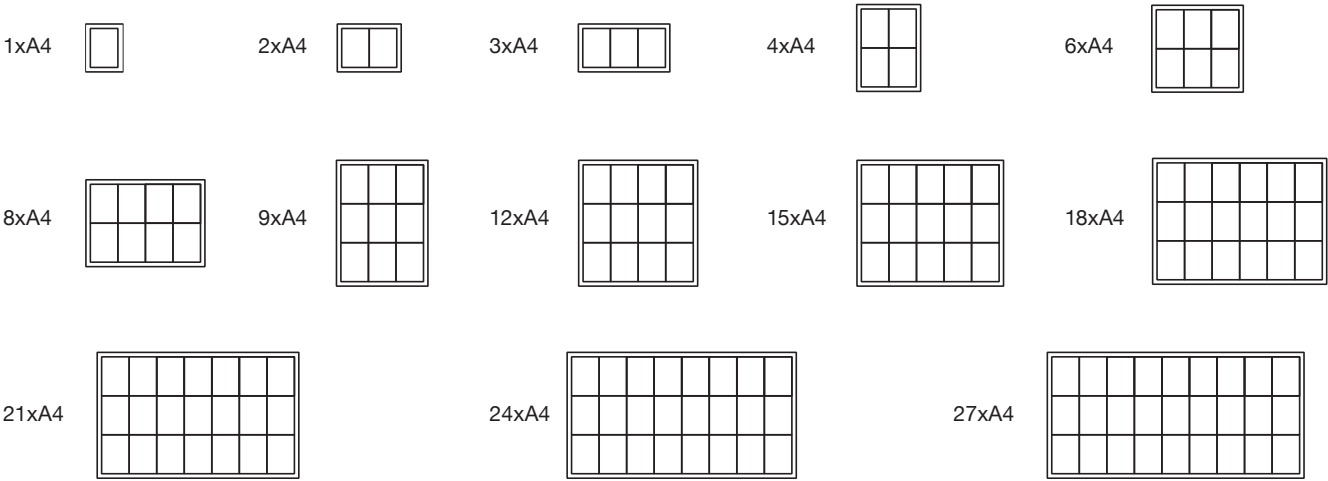























- Available in silver anodised aluminium as standard
- Fire rated
- RAL paint colours and printed headers on request
- Lockable front panels supplied with 2 keys per lock





INDOOR LOCKABLE SHOWCASE ECONOMY

- EN
  - Cost efficient and durable
  - Lockable hinged door with 2 keys
  - Magnetic coated steel back wall
- DE
  - Kosteneffizient und langlebig
  - Abschließbare Flügeltür mit 2 Schlüssel
  - Magnetisch beschichtete Stahlrückwand
- NL
  - Kostenefficiënt en duurzaam
  - Vergrendelbare scharnierende deur met 2 sleutels
  - Magnetisch gecoate stalen achterwand

Art. nr.		DIN/Size	Dimensions (cm)			
Fire rated B1			W	H	D	KG
SCXS1XA4B1		1 x A4	27,1	35	2,6	1,1
SCXS2XA4B1		2 x A4	49,1	35	2,6	1,6
SCXS3XA4B1		3 x A4	71,1	35	2,6	2,4
SCXS4XA4B1		4 x A4	49,1	65,5	2,6	3
SCXS6XA4B1		6 x A4	71,1	65,5	2,6	4,1
SCXS8XA4B1		8 x A4	93,1	65,5	2,6	5,3
SCXS9XA4B1		9 x A4	71,1	96,3	2,6	5,9
SCXS12XA4B1		12 x A4	93,1	96,3	2,6	7,6
SCXS1XA4		1 x A4	27,1	35	2,6	1
SCXS2XA4		2 x A4	49,1	35	2,6	1,6
SCXS3XA4		3 x A4	71,1	35	2,6	2,2
SCXS4XA4		4 x A4	49,1	65,5	2,6	2,8
SCXS6XA4		6 x A4	71,1	65,5	2,6	3,9
SCXS8XA4		8 x A4	93,1	65,5	2,6	5
SCXS9XA4		9 x A4	71,1	96,3	2,6	5,7
SCXS12XA4		12 x A4	93,1	96,3	2,6	7,3
SCXS1XA4C9005		1 x A4	27,1	35	2,6	1
SCXS2XA4C9005		2 x A4	49,1	35	2,6	1,6
SCXS3XA4C9005		3 x A4	71,1	35	2,6	2,2
SCXS4XA4C9005		4 x A4	49,1	65,5	2,6	2,8
SCXS6XA4C9005		6 x A4	71,1	65,5	2,6	3,9
SCXS8XA4C9005		8 x A4	93,1	65,5	2,6	5
SCXS9XA4C9005		9 x A4	71,1	96,3	2,6	5,7
SCXS12XA4C9005		12 x A4	93,1	96,3	2,6	7,3
 12 mm internal depth						

CORK INDOOR LOCKABLE SHOWCASE ECONOMY

- EN
  - Acrylic front sheet
  - 12 mm internal depth
  - Cost efficient and durable
- DE
  - Acryl Frontblatt
  - 12 mm Innentiefe
  - Kosteneffizient und langlebig
- NL
  - Acryl voorpaneel
  - 12 mm interne diepte
  - Kostenefficiënt en duurzaam

Art. nr.	DIN/Size	Dimensions (cm)			
		W	H	D	KG
SCXSC1XA4	1 x A4	27,1	35	2,6	1,2
SCXSC2XA4	2 x A4	49,1	35	2,6	1,8
SCXSC3XA4	3 x A4	71,1	35	2,6	2,7
SCXSC4XA4	4 x A4	49,1	65,5	2,6	3,4
SCXSC6XA4	6 x A4	71,1	65,5	2,6	4,6
SCXSC8XA4	8 x A4	93,1	65,5	2,6	5,7
SCXSC9XA4	9 x A4	71,1	96,3	2,6	6,4
SCXSC12XA4	12 x A4	93,1	96,3	2,6	8

BESTSELLER



INDOOR LOCKABLE SHOWCASE WITH SLIDING DOORS

- EN
  - 30 mm internal depth
  - Fire rated
  - Lockable 4 mm clear toughened safety glass sliding front panels
- DE
  - 30 mm Innentiefe
  - Brandschutzzertifiziert
  - Abschließbar mit 4 mm klarem Sicherheitsglas
- NL
  - 30 mm interne diepte
  - Brandwerend
  - Vergendelbaar veiligheidsglas schuiframen van 4 mm

Art. nr.	DIN/Size	Dimensions (cm)			
		W	H	D	KG
SCSL6xA4	6 x A4	72	67,5	5,9	10,6
SCSL8xA4	8 x A4	94	67,5	5,9	12,4
SCSL9xA4	9 x A4	72	98,2	5,9	13,4
SCSL10xA4	10 x A4	116	67,5	5,9	14,8
SCSL12xA4	12 x A4	94	98,2	5,9	17,4
SCSL15xA4	15 x A4	116	98,2	5,9	20,8
SCSL18xA4	18 x A4	138	98,2	5,9	24,4
SCSL21xA4	21 x A4	160	98,2	5,9	28,2
SCSL24xA4	24 x A4	181,5	98,2	5,9	31,8

- 🔒 Ideal for schools
- 🔒 With safety corners

INDOOR LOCKABLE SHOWCASE WITH SLIDING DOORS SLIM

- EN
  - Sliding security glass doors
  - Slim and elegant look
  - Writable and for magnet use
- DE
  - Schiebetüren aus Sicherheitsglas
  - Schlanke und elegante Optik
  - Beschreibbare Rückwand für den Einsatz von Magneten
- NL
  - Veiligheidsglas schuiframen
  - Verfijnd en elegant ontwerp
  - Beschrijfbaar en voor magneetgebruik

Art. nr.	DIN/Size	Dimensions (cm)			
		W	H	D	KG
SCSLG6xA4	6 x A4	68,6	64,1	5	10,6
SCSLG8xA4	8 x A4	90,6	64,1	5	12,4
SCSLG10xA4	10 x A4	112,6	64,1	5	14,8
SCSLG12xA4	12 x A4	90,6	94,8	5	17,4
SCSLG15xA4	15 x A4	112,6	94,8	5	20,8
SCSLG18xA4	18 x A4	134,6	94,8	5	24,4
SCSLG21xA4	21 x A4	156,6	94,8	5	28,2
SCSLG24xA4	24 x A4	178,1	94,8	5	31,8





CORK INDOOR LOCKABLE SHOWCASE  
WITH SLIDING DOORS SLIM

- EN

- Sliding doors for safe use
  - Slim and elegant showcase
  - Durable
- DE

- Schiebetüren für die sichere Anwendung
  - Schlanke und elegante Vitrine
  - Langlebig
- NL

- Veiligheidsglas schuiframen
  - Slanke en elegante vitrine
  - Duurzaam



Art. nr.	DIN/Size	Dimensions (cm)			
		W	H	D	KG
SCSLGC6xA4	6 x A4	68,6	64,1	5	9,6
SCSLGC8xA4	8 x A4	90,6	64,1	5	12
SCSLGC10xA4	10 x A4	112,6	64,1	5	14,2
SCSLGC12xA4	12 x A4	90,6	94,8	5	16,3
SCSLGC15xA4	15 x A4	112,6	94,8	5	19,8
SCSLGC18xA4	18 x A4	134,6	94,8	5	23,1
SCSLGC21xA4	21 x A4	156,6	94,8	5	26,5

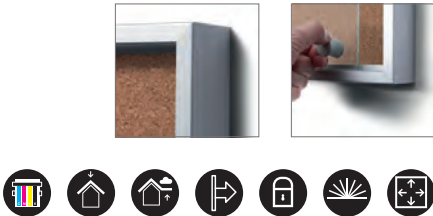

INDOOR LOCKABLE SHOWCASE  
WITH SAFETY CORNERS

- EN

- For indoor and sheltered outdoor use
  - With round mitred corners for safety
  - Dry wipe magnetic back panel for markers and magnets
- DE

- Geeignet für Innen- und überdachten Außenbereich
  - Mit abgerundeten Ecken zur Sicherheit
  - Trocken abwischbare, magnetische Rückseite für Marker und Magnete
- NL

- Geschikt voor binnen en beschutte buitenruimtes
  - Veilige afgeronde hoeken
  - Droog uitwisbaar magnetisch bord voor markers en magneten



Art. nr.	DIN/Size	Dimensions (cm)			
		W	H	D	KG
SCO4xA4	4 x A4	51,4	68,9	3,3	5,8
SCO6xA4	6 x A4	73,4	68,9	3,3	8,3
SCO8xA4	8 x A4	95,4	68,9	3,3	9,5
SCO9xA4	9 x A4	73,4	99,7	3,3	11,4
SCO12xA4	12 x A4	95,4	99,7	3,3	12,9

























INDOOR LOCKABLE SHOWCASE

- EN

- Suitable for indoor and sheltered outdoor areas
  - High impact PS clear front panel
  - Dry wipe magnetic back panel for markers and magnets
- DE

- Geeignet für Innen- und überdachten Außenbereich
  - Schlagfeste PS Frontscheibe
  - Trocken abwischbare, magnetische Rückseite für Marker und Magnete
- NL

- Geschikt voor binnen en beschutte buitenruimtes
  - Hoog PS impact helder voorpaneel
  - Droog uitwisbaar magnetisch bord voor markers en magneten

Art. nr.		DIN/Size	Dimensions (cm)			
<b>Fire rated B1</b>						
SCS2xA4B1		2 x A4	52,1	38,8	2,3	3
SCS3xA4B1		3 x A4	74,1	38,8	2,3	4,4
SCS4xA4B1		4 x A4	52,1	69,6	2,3	4,8
SCS6xA4B1		6 x A4	74,1	69,6	2,3	6,9
SCS8xA4B1		8 x A4	96,1	69,6	2,3	7,9
SCS9xA4B1		9 x A4	74,1	100,4	2,3	9,6
SCS12xA4B1		12 x A4	96,9	100,4	2,3	10,7
SCS2xA4		2 x A4	52,1	38,8	2,3	3
SCS3xA4		3 x A4	74,1	38,8	2,3	3,6
SCS4xA4		4 x A4	52,1	69,6	2,3	4,7
SCS6xA4		6 x A4	74,1	69,6	2,3	6,8
SCS8xA4		8 x A4	96,1	69,6	2,3	7,7
SCS9xA4		9 x A4	74,1	100,4	2,3	9,3
SCS12xA4		12 x A4	96,9	100,4	2,3	10,4
SCS2xA4C9005		2 x A4	52,1	38,8	2,3	3
SCS3xA4C9005		3 x A4	74,1	38,8	2,3	3,6
SCS4xA4C9005		4 x A4	52,1	69,6	2,3	4,7
SCS6xA4C9005		6 x A4	74,1	69,6	2,3	6,8
SCS8xA4C9005		8 x A4	96,1	69,6	2,3	7,7
SCS9xA4C9005		9 x A4	74,1	100,4	2,3	9,3
SCS12xA4C9005		12 x A4	96,9	100,4	2,3	10,4

- +

Available with premium paper graphics
- +

See accessory page for options (p. 156)

Indoor Lockable Showcase with Sliding Doors Slim (p. 147/ch. 10), 20 mm Security Snap Frame Slim (p. 19/ch. 1) and Wayfinding System Curved (p. 173/ch. 12)



BESTSELLER





CORK INDOOR LOCKABLE SHOWCASE  
WITH SAFETY CORNERS

- EN

- Traditional cork backwall with a modern structure
  - For indoor and sheltered outdoor use
  - High durability
- DE

- Traditionelle Korkrückwand mit einer modernen Struktur
  - Für den Innen- und geschützten Außenbereich
  - Hohe Lebensdauer
- NL

- Traditionele korkachterwand met moderne structuur
  - Geschikt voor binnen en beschutte buitenruimtes
  - Hoge duurzaamheid



Art. nr.	DIN/Size	Dimensions (cm)			
		W	H	D	KG
SCOC4xA4	4 x A4	51,4	68,9	3,3	4,7
SCOC6xA4	6 x A4	73,4	68,9	3,3	6
SCOC8xA4	8 x A4	95,4	68,9	3,3	7,3
SCOC9xA4	9 x A4	73,4	99,7	3,3	8
SCOC12xA4	12 x A4	95,4	99,7	3,3	9,7

✚ Scritto® pin accessories see p. 156



LOCKABLE POSTER CASE WITH  
METAL BACKWALL AND WRITABLE SURFACE

- EN

- Premium lockable poster case
  - Durable with white writable backwall
  - Improved water ingress prevention
- DE

- Premium Posterkasten abschließbar
  - Langlebig Konstruktion mit weißer beschreibbarer Rückwand
  - Verbesselter Wetterschutz
- NL

- Premium vergrendelbare postervitrine
  - Duurzaam met wit beschrijfbaar achterwand
  - Verbeterde preventie van waterindringing



Art. nr.	DIN/Size	Dimensions (cm)			
		W	H	D	KG
SCPXE4	A4	30	38,7	3,3	3,2
SCPXE3	A3	38,7	51	3,3	3,9
SCPXE2	A2	51	68,4	3,3	5,5
SCPXE1	A1	68,4	93,1	3,3	8,6
SCPXE0	A0	93,1	127,9	3,3	13,5
SCPXE50x70	50 x 70	59	79	3,3	6,8
SCPXE70x100	70 x 100	79	109	3,3	10,6

✚ Scritto® writing accessories see p. 156



LOCKABLE POSTER CASE ECONOMY

- EN

- Lockable poster case with enhanced security
  - Impact resistant
  - 37 mm profile with plastic backwall
- DE

- Abschließbarer Plakatrahmen mit erhöhter Sicherheit
  - Schlagfeste Rückseite
  - 37 mm Profil mit Kunststoffrückwand
- NL

- Vergrendelbare poster case met verbeterde beveiliging
  - Schokbestendig
  - 37 mm profiel met kunststof achterwand



Art. nr.	DIN/Size	Dimensions (cm)			
		W	H	D	KG
SCPA4	A4	26,6	35,3	2,3	1,5
SCPA3	A3	35,3	47,6	2,3	2
SCPA2	A2	47,6	65	2,3	2,8
SCPA1	A1	65	89,7	2,3	4,2
SCPA0	A0	89,7	124,5	2,3	6,6
SCP50x70	50 x 70	55,6	75,6	2,3	3,4
SCP70x100	70 x 100	75,6	105,6	2,3	5,2

150 ✚ Available with premium paper graphics

✚ See accessory page for options (p. 156)

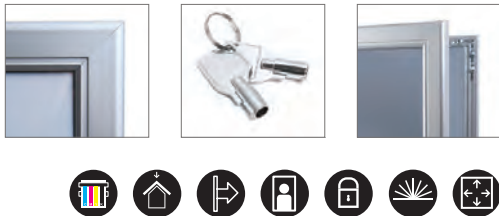

LOCKABLE POSTER CASE WITH  
GALVANISED BACKWALL

- EN

- Enhanced security poster frame
  - Impact resistant
  - Profile 53 mm
- DE

- Premium Posterkasten abschließbar
  - Schlagfeste Rückseite
  - Profil 53 mm
- NL

- Posterframe met verbeterde beveiliging
  - Schokbestendig
  - Profiel 53 mm



Art. nr.	DIN/Size	Dimensions (cm)			
		W	H	D	KG
SCPXA4	A4	30	38,7	3,3	2,8
SCPXA3	A3	38,7	51	3,3	3,5
SCPXA2	A2	51	68,4	3,3	4,7
SCPXA1	A1	68,4	93,1	3,3	5,9
SCPXA0	A0	93,1	127,9	3,3	10,6
SCPX50x70	50 x 70	59	79	3,3	5,6
SCPX70x100	70 x 100	79	109	3,3	8,5

✚ Available with premium paper graphics

✚ See accessory page for options (p. 156)





OUTDOOR PREMIUM POSTER CASE

- EN

- State of the art laser dot LED technology
  - Premium safety glas cover
  - Black ceramic printed glass for a stunning look
- DE

- Moderne LED-Technologie
  - Premium Sicherheitsglas-Frontscheibe
  - Schwarzes keramisch bedrucktes Glas für einen atemberaubenden Look
- NL

- Laser dot technologie
  - Premium veiligheidsglas cover
  - Zwarte keramische print voor een indrukwekkende uitstraling

Art. nr.	DIN/Size	Dimensions (cm)				
		W	H	D	KG	
SCEOSA1	A1	73,7	98,4	7	19,6	
SCEOSA0	A0	98,4	133,2	7	31,8	
SCEOS70x100	70 x 100	84,3	114,3	7	24,9	

- +

Available in LED and non-LED version.  
For LED version see chapter 3. Illuminated Displays (p. 59)
- +

Other sizes and colours available on request
- i

IP56 certified fully weather resistant



LED OUTDOOR PREMIUM POSTER CASE FREESTANDING

- EN

- Freestanding
  - Bright 24/7 LED illumination
  - Double-sided
- DE

- Freistehender Premium Schaukasten
  - Helle 24/7 LED-Beleuchtung
  - Doppelseitige
- NL

- Vrijstaand
  - Heldere 24/7 LED verlichting
  - Dubbelzijdig

Art. nr.	DIN/Size	Dimensions (cm)				
		W	H	D	KG	
SCEOSA0DLED	A0	102,5	185	22,3	95	
SCEOS1200x1800DLED	120 x 180	138,4	240	22,3	145,1	

- +

Other sizes and colours on request
- i

Electrical connection must be indoor or via IP rated electrical box
- i

220V power cable must be prepared before installation



OUTDOOR LOCKABLE SHOWCASE ILLUMINATED LOGO

- EN

- Illuminated with 12/24V LED strip
  - Weather resistant
  - Ready for branding
- DE

- Beleuchtet mit 12/24V LED Streifen
  - Witterungsbeständig und Wetterfest
  - Logodruck möglich
- NL

- Verlicht met 12/24V LED strip
  - Weerbestendig
  - Branding mogelijk

Art. nr.	DIN/Size	Dimensions (cm)				
		W	H	D	KG	
SCT4xA4PHLED	4 x A4	58,5	86	4,7	13,4	
SCT6xA4PHLED	6 x A4	80,5	86	4,7	19,2	
SCT8xA4PHLED	8 x A4	102,5	86	4,7	22,2	
SCT9xA4PHLED	9 x A4	80,5	116,7	4,7	26,6	

With gas spring						
SCT12xA4PHLED	12 x A4	102,5	116,7	4,7	30,7	
SCT15xA4PHLED	15 x A4	124,5	116,7	4,7	34,4	
SCT18xA4PHLED	18 x A4	146,5	106,7	4,7	41,6	
SCT21xA4PHLED	21 x A4	168,5	116,7	4,7	47,7	
SCT24xA4PHLED	24 x A4	192,5	116,7	4,7	53,5	
SCT27xA4PHLED	27 x A4	212,5	116,7	4,7	61,4	

- i

IP56 certified fully weather resistant
- +

Other sizes and colours on request
- i

Electrical connection must be indoor or via IP rated electrical box





BESTSELLER



OUTDOOR LOCKABLE  
SHOWCASE

- EN

- Bestselling outdoor showcase with extreme durability
  - IP56 certified fully weather resistant
  - Fire protection certificate B1 DIN 4102
- DE

- Bestseller Außenschaukasten mit extremer Haltbarkeit
  - IP56 zertifiziert vollständig wetterfest
  - Brandschutzzertifikat B1 nach DIN 4102
- NL

- Bestseller outdoor vitrine met extreme duurzaamheid
  - IP56 certificering weerbestendigheid
  - Brandveiligheidscertificaat B1 DIN 4102

Art. nr.	DIN/Size	Dimensions (cm)			
		W	H	D	KG
SCT4xA4PH	4 x A4	58,5	76	4,7	11,4
SCT6xA4PH	6 x A4	80,5	76	4,7	15,2
SCT8xA4PH	8 x A4	102,5	76	4,7	18,7
SCT9xA4PH	9 x A4	80,5	106,7	4,7	20
With gas spring					
SCT12xA4PH	12 x A4	102,5	106,7	4,7	23,3
SCT15xA4PH	15 x A4	124,5	106,7	4,7	28,6
SCT18xA4PH	18 x A4	146,5	106,7	4,7	33,6
SCT21xA4PH	21 x A4	168,5	106,7	4,7	36,8
SCT24xA4PH	24 x A4	192,5	106,7	4,7	42,4
SCT27xA4PH	27 x A4	212,5	106,7	4,7	51,1

- +

Available in LED version with Outdoor Lockable Showcase Illuminated Logo
- +

Available in other RAL colours on request (blue, red, black, white)
- +

Optional: Posts and Feet (see p. 156)



OUTDOOR LOCKABLE POSTER CASE

- EN

- IP56 certified fully weather resistant
  - Secured with lock for poster protection
  - Easy to change poster
- DE

- IP56 zertifiziert vollständig wetterfest
  - Gesicherter Posterschutz durch Schlösser
  - Einfacher Plakatwechsel
- NL

- IP56 certificering, volledig weerbestendigheid
  - Beveiligd met slot voor posterbescherming
  - Poster eenvoudig te vervangen

Art. nr.	DIN/Size	Dimensions (cm)			
		W	H	D	KG
SCTPA1PH	A1	71	95,7	5,7	16,3
SCTP70x100PH	70 x 100	81,6	111,6	5,7	22,3
With gas spring					
SCTPA0PH	A0	95,7	130,5	5,7	26,9

- +

Other sizes and colours on request



OUTDOOR LOCKABLE SHOWCASE  
EXTRA DEEP

- EN

- 50 mm internal depth
  - Ideal to place medals or similar items
  - Suitable for wall, fence and freestanding post mounted applications
- DE

- 50 mm Innentiefe
  - Ideal um Medaillen und ähnliche Gegenstände zu platzieren
  - Geeignet für Mauern, Zäune und freistehende Pfosten
- NL

- 50 mm interne diepte
  - Ideaal om medailles of andere vergelijkbare items te plaatsen
  - Geschikt voor muur-, hek- en vrijstaande paalmontage

Art. nr.	DIN/Size	Dimensions (cm)			
		W	H	D	KG
SCL6xA4PH	6 x A4	79,2	74,7	6,8	16,8
SCL8xA4PH	8 x A4	101,2	74,7	6,8	19,2
SCL9xA4PH	9 x A4	79,2	105,4	6,8	20,2
SCL12xA4PH	12 x A4	101,2	105,4	6,8	23,5
SCL15xA4PH	15 x A4	123,2	105,4	6,8	30,5
SCL18xA4PH	18 x A4	145,2	105,4	6,8	33,6
SCL21xA4PH	21 x A4	167,2	105,4	6,8	36,6
SCL24xA4PH	24 x A4	189,2	105,4	6,8	44,4
SCL27xA4PH	27 x A4	211,5	105,4	6,8	46,4

- +

Other sizes and colours on request
- +

Optional: Posts and Feet (see p. 156)





POSTS AND FEET

Accessory for Outdoor Lockable Showcase and Outdoor Lockable Showcase Extra Deep



- EN

- 70 mm diameter silver anodised finish aluminium profile legs
- DE

- 70 mm Durchmesser silber eloxiertes Aluminiumprofil
- NL

- 70 mm diameter zilver geanodiseerde aluminium poten

Art. nr.

SCPOST  
SCPOSTP

+

Standard silver RAL paint colours available on request

SCRITTO® STARTER KIT

Accessory for all writable Lockable Notice Boards, Whiteboards and Glassboards



- EN

- Set of markers, eraser, spray cleaner & magnets
- DE

- Marker, Wischschwamm, Sprühreiniger & Magnete
- NL

- Set met markers, wisser, sprayreiniger en magneten

Art. nr.

STARTERKIT

+

Great alternative to magnets

SCRITTO® MAGNETS

Accessory for all magnetic Lockable Notice Boards, Whiteboards and Glassboards



- EN

- Set of 8 magnets, diameter 20 mm or 35 mm. Available in blue, red, white or black colour
- DE

- Set von 8 Magneten, Durchmesser von 20 mm oder 35 mm, Erhältlich in blau, rot, weiß oder schwarz
- NL

- Set van 8 magneten, diameter van 20 mm of 35 mm. Beschikbaar in blauw, rood, wit en zwart

Art. nr.

MAGNETS20BLUE  
MAGNETS20RED  
MAGNETS20WHITE  
MAGNETS20BLACK  
MAGNETS35BLUE  
MAGNETS35RED  
MAGNETS35WHITE  
MAGNETS35BLACK

+

Great alternative to magnets

SCRITTO® PINS

Accessory for all cork Lockable Notice Boards and Pin Boards



- EN

- Set of 100 pcs - suitable to cork and felt notice boards
- DE

- Set von 100 Stück - Passend zu Kork- und Filzboards
- NL

- Set van 100 stuks, geschikt voor kurk- en vilt prikborden

Art. nr.

SETPINS

+

Great alternative to magnets

MAGNETIC POCKET

Accessory for all Lockable Notice Boards



- EN

- Acrylic pocket for placing posters
- DE

- Acryltasche zum Anbringen von Postern
- NL

- Acryl pocket voor het plaatsen van posters

Art. nr.

SCPOCKETA4  
SCPOCKETA3

+

Great alternative to magnets





# 11. FLIPCHARTS AND WRITABLE BOARDS

Flipcharts und beschriftbare Tafeln  
Flip-overs en beschrijfbare borden

Flipcharts and Writable Boards are essential communication tools for sharing information and creative concepts. Products are durable and highly functional for use in conference and meeting rooms, classrooms and other settings designed for learning and communication. Markers, magnets and other accessories available.

- PERFECT TOOL FOR SHARING IDEAS AND SUPPORT CREATIVITY
- FOLDABLE FOR EASY STORAGE, EXCELLENT STABILITY
- GREAT SOLUTION FOR OFFICES, SCHOOLS AND MEETING ROOMS

## INDEX

11.1 Flipcharts Flipcharts Flip-overs	160
11.2 Whiteboards and Pin Boards Whiteboards und Pinnwände Whiteboards en Prikborden	161
11.3 Accessories Zubehör Accessoires	168

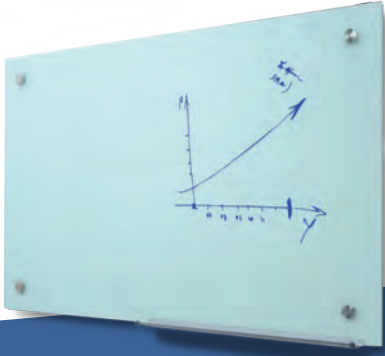

## GOOD

### SCRITTO® WHITEBOARD

- Suitable for magnets and marker pens
- Mounting in portrait or landscape orientation
- Ideal for using in classrooms, meeting rooms or boardrooms



## BETTER

### COMBI BOARD - ALU WHITEBOARD / CORK

- Classic design thanks to the aluminium frame
- Write and pin various messages and notes
- Perfect to use in office market



## BEST

### SCRITTO® GLASSBOARD

- Premium surface glass whiteboard
- With removable silver anodised pen tray
- Easy installation



SCRITTO® FLIPCHART STANDARD

- EN
- Adjustable in height
  - Three user options; writable, magnetic or paper sheets
  - Attached pen tray
- DE
- In der Höhe verstellbar
  - Drei Verwendungsoptionen: Direkte beschriftung, Magnete oder Papierbögen
  - Inkl. Stiftablege
- NL
- In hoogte verstelbaar
  - Drie gebruikersopties; beschrijfbaar, magnetisch of papieren vellen
  - Bijgevoegd pennenbakje

BESTSELLER

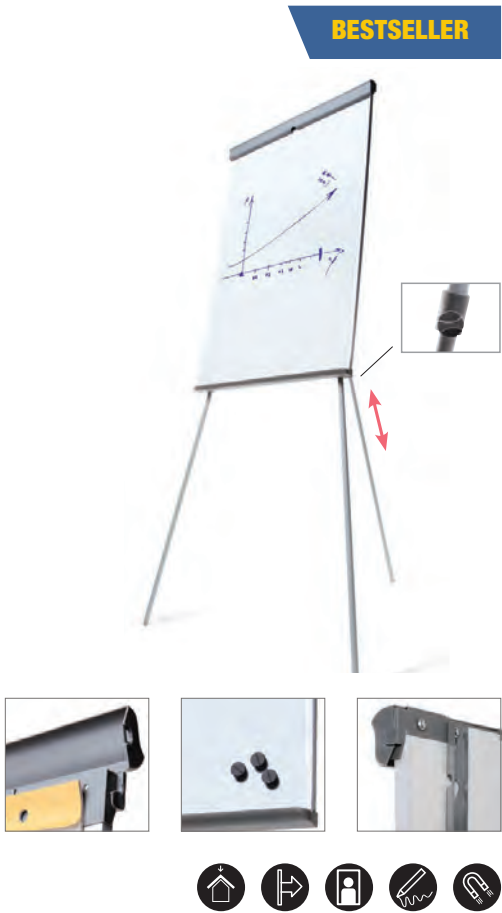

Art. nr.	DIN/Size	Dimensions (cm)				
		W	H	D	KG	
FCSTN	66 x 100	89	190	82,5	12	

SCRITTO® FLIPCHART VARIO

- EN
- Easy to move around thanks to 5 wheels
  - Adjustable in height up to 2,2 m
  - Three user options; writable, magnetic or paper sheets
- DE
- Leicht zu bewegen dank 5 Rädern
  - Anpassbare Höhe bis zu 2,2 m
  - Drei Verwendungsoptionen: Direkte beschriftung, Magnete oder Papierbögen
- NL
- Makkelijk te verplaatsen dankzij 5 wielen
  - In hoogte verstelbaar tot 2,2 m
  - Drie gebruikersopties; beschrijfbaar, magnetisch of papieren vellen



Art. nr.	DIN/Size	Dimensions (cm)				
		W	H	D	KG	
FCVAS	66 x 100	70,6	220	58	15,5	
FCVAR	66 x 100	70,6	220	64	17,5	

SCRITTO® ECONOMY WHITEBOARD

- EN
- Mounting in portrait or landscape orientation
  - Durable and safe construction
  - Suitable for magnets and marker pens
- DE
- Montage im Hoch- oder Querformat
  - Dauerhafte und sichere Konstruktion
  - Geeignet für Magnete und Marker
- NL
- Liggend of staand bevestigen
  - Duurzame en veilige constructie
  - Geschikt voor magneten en markeerstiften

BESTSELLER



Art. nr.	DIN/Size	Dimensions (cm)				
		W	H	D	KG	
WBNECS60x45	60 x 45	60	45	1,5	2	
WBNECS90x60	90 x 60	90	60	1,5	3,6	
WBNECS90x120	90 x 120	120	90	1,5	8	
WBNECS90x180	90 x 180	180	90	1,5	12	
WBNECS100x150	100 x 150	150	100	1,5	10,5	
WBNECS100x200	100 x 200	200	100	1,5	15,5	

SCRITTO® WHITEBOARD

- EN
- Suitable for magnets and marker pens
  - Mounting in portrait or landscape orientation
  - Ideal for using in classrooms, meeting rooms or boardrooms
- DE
- Geeignet für Magnete und Marker
  - Montage im Hoch- oder Querformat
  - Ideal für Klassenzimmer, Konferenzräume oder Sitzungssäle
- NL
- Geschikt voor magneten en markeerstiften
  - Liggend of staand bevestigen
  - Ideaal voor gebruik in klaslokalen, vergaderzalen of directiekamers



Art. nr.	DIN/Size	Dimensions (cm)				
		W	H	D	KG	
WBNEES90x60	90 x 60	90	60	1,5	4,5	
WBNEES90x120	90 x 120	120	90	1,5	7,2	
WBNEES90x180	90 x 180	180	90	1,5	16	
WBNEES100x150	100 x 150	150	100	1,5	13	
WBNEES100x200	100 x 200	200	100	1,5	17,5	



SCRITTO® GLASSBOARD

- EN

- Premium surface glass whiteboard
  - With removable silver anodised pen tray
  - Easy installation
- DE

- Premium Whiteboard mit Glasoberfläche
  - mit abnehmbarem silber eloxiertem Stiftschacht
  - Einfache Installation
- NL

- Hoogwaardig glazen whiteboard
  - Met afneembaar zilveren geanodiseerd pennenbakje
  - Eenvoudige installatie

Art. nr.	DIN/Size	Dimensions (cm)				KG
		W	H	D		
WBNGB90x60	90 x 60	90	60	4		8,5
WBNGB90x120	90 x 120	120	90	4		17



WOODEN CORKBOARD

- EN

- Frame made out of hardwood
  - Supplied with fixing kit
  - Natural cork pin board
- DE

- Rahmen aus Hartholz
  - Lieferung mit Befestigungsmaterial
  - Naturkork Pinwand
- NL

- Frame gemaakt van hardhout
  - Inclusief bevestigingsset
  - Natuurlijk kurk prikboard

Art. nr.	DIN/Size	Dimensions (cm)				KG
		W	H	D		
CBW45x60	45 x 60	60	44,5	1		1
CBW60x90	60 x 90	90	60	1		2,3
CBW90x120	90 x 120	120,5	90,5	1,5		4,2

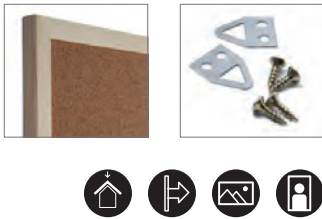

SCRITTO® CORKBOARD

- EN

- Safety corners
  - Durable aluminium frame
  - Honeycomb pin board
- DE

- Sicherheitsecken
  - Langlebiger Alurahmen
  - Hingwaben-Pinnwand
- NL

- Veilige afgeronde hoeken
  - Duurzaam aluminium frame
  - Honingraat prikboard

Art. nr.	DIN/Size	Dimensions (cm)				KG
		W	H	D		
CBN45x60	45 x 60	60	45	1,5		1,6
CBN60x90	60 x 90	90	60	1,5		3
CBN90x120	90 x 120	120	90	1,5		5,6
CBN90x180	90 x 180	180	90	1,5		9
CBN100x150	100 x 150	150	100	1,5		7,5
CBN100x200	100 x 200	200	100	1,5		11















SCRITTO® FABRIC BOARD

- EN

- Durable and safe
  - Safety corners
  - No pin holes on the board after use
- DE

- Langlebig und sicher
  - Sicherheitsecken
  - Pins hinterlassen keine Löcher
- NL

- Duurzaam en veilig
  - Veilige afgeronde hoeken
  - Na gebruik geen gaatjes op het bord

Art. nr.		DIN/Size	Dimensions (cm)			
			W	H	D	KG
FBN45x60GREY		45 x 60	60	45	1,5	1,7
FBN60x90GREY		60 x 90	90	60	1,5	2,9
FBN90x120GREY		90 x 120	120	90	1,5	6
FBN100x150GREY		100 x 150	150	100	1,5	8,4
FBN100x200GREY		100 x 200	200	100	1,5	10,8
FBN60x90BLUE		60 x 90	90	60	1,5	2,9
FBN90x120BLUE		90 x 120	120	90	1,5	6
FBN100x150BLUE		100 x 150	150	100	1,5	8,4
FBN100x200BLUE		100 x 200	200	100	1,5	10,8

See accessory page for options (p. 168)

Scritto® Flipchart Standard (p. 160/ch. 11)

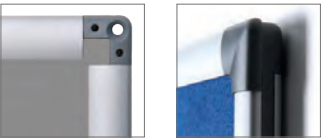

NEW



COMBI BOARD -  
ALU WHITEBOARD / CORK

- EN

- Classic design thanks to the aluminium frame
  - Write and pin various messages and notes
  - Perfect to use in office market
- DE

- Klassisches Design dank des Aluminiumrahmens
  - Beschriftung und Anbringung verschiedener Nachrichten und Notizen
  - Perfekt für den Einsatz im Büro
- NL

- Klassiek design dankzij het aluminium frame
  - Schrijf en prik verschillende berichten en notities
  - Perfect te gebruiken op kantoren

Art. nr.	DIN/Size	Dimensions (cm)			
		W	H	D	KG
WBC900x1200	90 x 120	90	120	5,6	5,6



See accessory page for options (p. 168)



NEW



COMBI BOARD -  
BLACK BOARD / CORK

- EN

- Elegant design thanks to black wooden frame
  - Write and pin various messages and notes
  - Perfect to use in the hospitality and office sector
- DE

- Elegantes Design dank des schwarzen Holzrahmens
  - Beschriftung und Anbringung verschiedener Nachrichten und Notizen
  - Perfekt für den Einsatz im Gastgewerbe und im Büro
- NL

- Elegant design dankzij zwart houten frame
  - Schrijf en prik verschillende berichten en notities
  - Perfect te gebruiken in de horeca en op kantoren

Art. nr.	DIN/Size	Dimensions (cm)				
		W	H	D	KG	
WBBC450x600BL	45 x 60	45	60	1,8	1,6	
WBBC600x900BL	60 x 90	60	90	1,8	2,6	



COMBI BOARD -  
WOODEN WHITEBOARD / CORK

NEW

- EN

- Refreshing appearance design thanks to light wooden frame
  - Write and pin various messages and notes
  - Perfect to use in the hospitality and office sector
- DE

- Erfrischendes Design dank des hellen Holzrahmens
  - Beschriftung und Anbringung verschiedener Nachrichten und Notizen
  - Perfekt für den Einsatz im Gastgewerbe und im Büro
- NL

- Verfrissend design dankzij het lichte houten frame
  - Schrijf en prik verschillende berichten en notities
  - Perfect te gebruiken in de horeca en op kantoren



Art. nr.	DIN/Size	Dimensions (cm)				
		W	H	D	KG	
WBC450x600LB	45 x 60	45	60	1,8	1,6	
WBC600x900LB	60 x 90	60	90	1,8	2,6	

See accessory page for options (p. 168)

Combi Board - Black Board / Cork (p. 166/ch. 11) and Black Letter Board (p. 114/ch. 7)

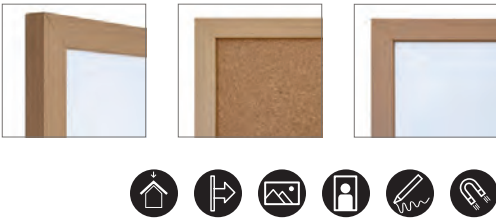



SCRITTO® PINS

Accessory for all Pin Boards and cork Lockable Notice Boards



- EN
- Set of 100 pcs - suitable to cork and felt notice boards
- DE
- Set von 100 Stück - Passend zu Kork- und Filzboards
- NL
- Set van 100 stuks, geschikt voor kurk- en vilt prikborden

Art. nr. SETPINS

SCRITTO® SET OF PENS

Accessory for all Whiteboards, Glassboards and writable Lockable Notice Boards



- EN
- A set of 4 pens; 1x black, 1x blue, 1x green and 1x red colour, for dry wipe boards
- DE
- Ein Satz von vier Stiften; 1x schwarz, 1x blau, 1x grün und 1x rot, Für trockenes Abwischen
- NL
- Set van 4 stiften; 1x zwart, 1x blauw, 1x groen en 1x rood, voor dry wipe boards

Art. nr. SETFIXWB



SCRITTO® WHITEBOARD ERASER

Accessory for all Whiteboards, Glassboards and writable Lockable Notice Boards



- EN
- Magnetic dry wipe eraser pad, suitable for whiteboards and dry wipe products
- DE
- Magnetischer Schwamm zur trockenen Reinigung, Geeignet für Whiteboards
- NL
- Magnetische whiteboard wisser, geschikt voor whiteboards en dry wipe borden

Art. nr. WBERASER

SCRITTO® WHITEBOARD CLEANER

Accessory for all Whiteboards, Glassboards and writable Lockable Notice Boards



- EN
- Liquid pump spray bottle 250 ml, suitable for lockable whiteboards and dry wipe boards
- DE
- 250 ml Sprühflasche, Geeignet für die Reinigung von Whiteboards
- NL
- Whiteboard reiniger spray 250 ml, geschikt voor whiteboards en dry wipe borden

Art. nr. WBCLEANER

SCRITTO® STARTER KIT

Accessory for all Whiteboards, Glassboards and writable Lockable Notice Boards



- EN
- Set of markers, eraser, spray cleaner & magnets
- DE
- Marker, Wischschwamm, Sprühreiniger & Magnete
- NL
- Set met markers, wisser, sprayreiniger en magneten

Art. nr. STARTERKIT

SCRITTO® MAGNETS

Accessory for all Whiteboards, Glassboards and magnetic Lockable Notice Boards



- EN
- Set of 8 magnets, diameter 20 mm or 35 mm. Available in blue, red, white or black colour
- DE
- Set von 8 Magneten, Durchmesser von 20 mm oder 35 mm, Erhältlich in blau, rot, weiß oder schwarz
- NL
- Set van 8 magneten, diameter van 20 mm of 35 mm. Beschikbaar in blauw, rood, wit en zwart

Art. nr. MAGNETS20BLUE  
MAGNETS20RED  
MAGNETS20WHITE  
MAGNETS20BLACK  
MAGNETS35BLUE  
MAGNETS35RED  
MAGNETS35WHITE  
MAGNETS35BLACK





# 12. WAYFINDING SYSTEMS

Wegeleitsysteme  
Bewegwijzeringssystemen

Functional Wayfinding Systems that help guide people in the right direction. The portfolio consists of wall signage, barrier stands, belts and ropes for public guidance and managing queues. Ideal for airports, offices, hotels, museums and other public attractions.

## INDEX

12.1 Wayfinding Systems 172  
Wegeleitsysteme  
Bewegwijzeringssystemen

12.2 Barriers 175  
Absperrungen  
Afzetpalen

- ➕ QUICK AND EASY TO ASSEMBLE
- ➕ PORTABLE PRODUCT SO EASY TO TRANSPORT AND TO PLACE
- ➕ GREAT SOLUTION FOR EVERY SITUATION



**GOOD**  
BARRIER FLEXI BELT POST ECONOMY

- Freestanding post with 3 sided belt clip and 2,5 m belt
- Ideal for queue guidance
- Great cost value ratio



**BETTER**  
BARRIER FLEXI BELT POST

- 2,7 m retractable tensioned belt
- Heavy base plate with good stability
- Ideal for queue guidance



**BEST**  
BARRIER GOLD ROPE STAND

- Antique design
- Aluminium pole with heavy steel base
- 9 kg total weight for optimal stability



WALL MOUNTED SANDWICH PANEL

- EN

- Elegant sandwich construction
  - 2 sheets of 3 mm clear acrylic
  - Poster size A5 up to A1
- DE

- Elegante Sandwichbauweise
  - 2 Blätter zwischen 3 mm klarem Acryl
  - Poster Größe DIN A5 bis DIN A1
- NL

- Elegante sandwichconstructie
  - 2 bladen helder acryl van 3 mm
  - Posterformaat A5 tot A1



Art. nr.	DIN/Size	Dimensions (cm)				
		W	H	D	KG	
FS25A5SET	A5	22,8	29	2,9	0,7	
FS25A4SET	A4	29	37,7	2,9	1,1	
FS25A3SET	A3	37,7	50	2,9	1,8	
FS25A2SET	A2	50	67,4	2,9	3,2	
FS25A1SET	A1	67,4	92,1	2,9	5,5	

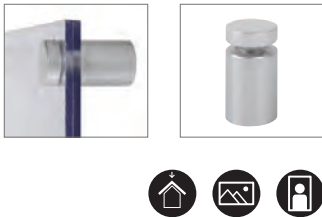

WAYFINDING SYSTEM CURVED

- EN

- Easy to use
  - Easy installation
  - Wide range of sizes available
- DE

- Einfach zu bedienen
  - Einfache Installation
  - Große Auswahl an Formaten verfügbar
- NL

- Makkelijk te gebruiken
  - Eenvoudige installatie
  - Verkrijgbaar in diverse maten

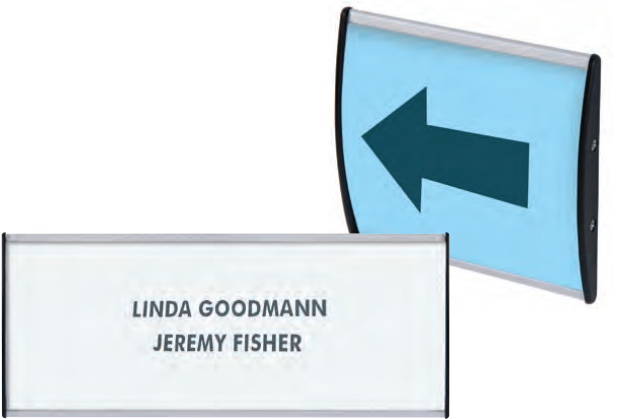

Art. nr.	DIN/Size	Dimensions (cm)				
		W	H	D	KG	
ISA6	A6	15,3	10,9	1,6	0,1	
IS105x120	10,5 x 12	10,9	12,5	1,6	0,1	
IS105x210	10,5 x 21	10,9	21,5	1,6	0,2	
IS105x300	10,5 x 30	10,9	30,5	1,6	0,2	
ISA5	A5	21,5	15,2	1,8	0,3	
IS148x120	14,8 x 12	15,2	12,5	1,8	0,2	
ISA4	A4	30,2	21,4	2,2	0,6	
IS210x120	21 x 12	21,4	12,5	2,2	0,2	
IS210x210	21 x 21	21,4	21,5	2,2	0,4	
ISA3	A3	42,3	30,4	2,7	1,1	

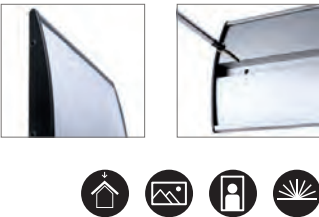

WAYFINDING SYSTEM SNAP

- EN

- Easy installation
  - Anti-glare foil
  - Quick change of graphics
- DE

- Einfache Installation
  - Antireflexfolie
  - Schneller Wechsel der Grafik
- NL

- Eenvoudige installatie
  - Anti-reflecterende folie
  - Snel verwisselen van print



Art. nr.	DIN/Size	Dimensions (cm)				
		W	H	D	KG	
SS50X100	5 x 10	5,4	11	1,3	0,1	
SS50X148	5 x 14,8	5,4	15,8	1,3	0,1	
SS100X200	10 x 20	10,4	21	1,3	0,2	
SS105X297	10,5 x 29,7	10,9	30,7	1,3	0,2	
SS155X155	15,5 x 15,5	15,9	16,5	1,3	0,2	
SS200X200	20 x 20	20,4	21	1,3	0,3	
SSA6	A6	10,9	15,8	1,3	0,1	
SSA5	A5	15,2	22	1,3	0,2	
SSA4	A4	21,4	30,7	1,3	0,7	

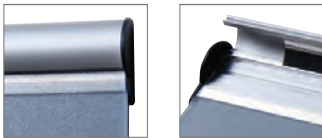



DOOR WRAP

- EN

- Perfect for clear communication or decorative use
  - For communication on both door sides on regular sized doors
  - Easy and quick to apply
- DE

- Perfekt für klare Kommunikation oder dekorative Zwecke
  - Für die Kommunikation auf beiden Türseiten an Türen in Standard-Größe
  - Einfach und schnell zu montieren
- NL

- Perfect voor duidelijke communicatie of decoratief gebruik
  - Voor communicatie op beide deurzijden op deuren van normale afmetingen
  - Eenvoudig en snel te bevestigingen

Art. nr.	Dimensions (cm)				
	W	H	D	KG	
DWR70	70	199,7	3	0,7	
DWR80	80	199,7	3	0,8	
DWR90	90	199,7	3	0,9	

⚙️ Create your own design or choose one of our standard designs  
For more information about standard designs on various products view p. 282

Door Wrap (p. 174/ch. 12), Zig Zag Brochure Stand Standard (p. 101/ch. 6) and 37 mm Snap Frame Compasso® (p. 18/ch. 1)



BARRIER FLEXI BELT POST

- EN

- 2,7 m retractable tensioned belt
  - Heavy base plate with good stability
  - Ideal for queue guidance
- DE

- 2,7 m Spanngurtgurt mit Einzug
  - Schwere Bodenplatte mit guter Stabilität
  - Ideal für Warteschlangen
- NL

- 2,7 m intrekbare gespannen riem
  - Zware grondplaat met optimale stabiliteit
  - Ideaal voor wachtrijbegeleiding

Art. nr.	Pole		Belt		Dimensions (cm)			
					W	H	D	KG
BBBLACK	●	●	●	●	36	105	36	12,3
BBBLACKRED	●	●	●	●	36	105	36	11,5
BBBLACKBLUE	●	●	●	●	36	105	36	11,5
BBCHROME	●	●	●	●	36	105	36	12,3
BBCHROMERED	●	●	●	●	36	105	36	11,5
BBCHROMEBLUE	●	●	●	●	36	105	36	11,5

⚙️ Optional: Barrier Sign Holder (see p. 177)



BARRIER FLEXI BELT POST ECONOMY

- EN

- Freestanding post with 3 sided belt clip and 2,5 m belt
  - Ideal for queue guidance
  - Great cost value ratio
- DE

- Freistehende Pfosten mit 3 seitigen Gurtclip und 2,5 m Gurt
  - Ideal für Wartebereiche
  - Guter Kosten-Nutzen
- NL

- Vrijstaande paal met 3-zijdige riemclip en 2,5 m riem
  - Ideaal voor wachtrijbegeleiding
  - Goede prijs-kwaliteitverhouding

Art. nr.	Pole		Belt		Dimensions (cm)			
					W	H	D	KG
BBEBLACK	●	●	●	●	30	93,5	30	8,6
BBECHROME	●	●	●	●	30	93,5	30	8,6

⚙️ Optional: Barrier Sign Holder (see p. 177)

⚙️ Black colour is powder coated ● Silver colour is galvanised ○





BARRIER FLEXI BELT WALL MOUNTED

- EN

- Wall mounted guidance system
  - 3 m flexi belt
  - 3 clip possibilities for flexi belts
- DE

- Wandführungssystem
  - 3 m flexibler Gurt
  - 3 Clip Möglichkeiten für flexiblen Gurt
- NL

- Wandgemonteerd wegwijzeringssysteem
  - 3 m buigzame riem
  - 3 klemmogelijkheden voor flexi-riemen



Art. nr.		Dimensions (cm)			
		W	H	D	KG
BSBWBLACK	●	8	12	7,5	0,7
BSBWSBLACK	●	8	12	7,5	0,7

BARRIER GOLD ROPE STAND

- EN

- Antique design
  - Aluminium pole with heavy steel base
  - 9 kg total weight for optimal stability
- DE

- Antikes Design
  - Aluminiumpfosten mit schwerer Stahlbasis
  - 9 kg Gesamtgewicht für optimale Stabilität
- NL

- Antiek design
  - Aluminium paal met zware stalen voet
  - 9 kg totaalgewicht voor optimale stabiliteit



Art. nr.		Dimensions (cm)			
		W	H	D	KG
BSRGOLD	●	31	94	31	9,9

Optional: Barrier Gold Rope and Barrier Gold Wall Hook (see p. 177)

BARRIER CHROME ROPE STAND

- EN

- Antique design
  - Aluminium pole with heavy steel base
  - 9 kg total weight for optimal stability
- DE

- Antikes Design
  - Aluminiumpfosten mit schwerer Stahlbasis
  - 9 kg Gesamtgewicht für optimale Stabilität
- NL

- Antiek design
  - Aluminium paal met zware stalen voet
  - 9 kg totaalgewicht voor optimale stabiliteit



Art. nr.		Dimensions (cm)			
		W	H	D	KG
BSRCHROME	●	31	98,7	31	9,9

Optional: Barrier Chrome Rope and Barrier Chrome Wall Hook (see p. 177)

BARRIER SIGN HOLDER

Accessory for Barrier Flexi Belt Post and Barrier Flexi Belt Post Economy



- EN

- A4 double-sided topcard to draw attention to the barrier
- DE

- Doppelseitiges A4 Topschild, um auf die Absperrung aufmerksam zu machen
- NL

- Dubbelzijdig A4 topbord om de aandacht te vestigen op de afzetpaal

Art. nr.	BBBLACKSIGNA4	●
	BBCHROMESIGNA4	●
	BBEBLACKSIGNA4	●
	BBECHROMESIGNA4	●

BARRIER GOLD ROPE

Accessory for Barrier Gold Rope Stand



- EN

- Premium twisted or brush velour cord rope
- DE

- Premium Kordel oder Seil
- NL

- Premium gedraaid of geborsteld velours koord

Art. nr.	Twisted rope	
	BSRRPGLDBLACK	●
	BSRRPGLDBRONZE	●
	Brush velour rope	
	BSRRPGLDBLUE	●
	BSRRPGLDRED	●

BARRIER CHROME ROPE

Accessory for Barrier Chrome Rope Stand



- EN

- Premium twisted or brush velour cord rope
- DE

- Premium gedrehte Seile und Kordeln
- NL

- Premium gedraaid of geborsteld velours koord

Art. nr.	Twisted rope	
	BSRRPCHRBLACK	●
	BSRRPCHRBRONZE	●
	Brush velour rope	
	BSRRPCHRBLUE	●
	BSRRPCHRRED	●

BARRIER GOLD WALL HOOK

Accessory for Barrier Gold Rope Stand



- EN

- Cost-effective solution for creating simple walkings routes
- DE

- Kostengünstige Lösung, um einfache Laufwege zu schaffen
- NL

- Voordelige oplossing om eenvoudige looproutes te creëren

Art. nr. BSRWHGOLD

BARRIER CHROME WALL HOOK

Accessory for Barrier Chrome Rope Stand



- EN

- Cost-effective solution for creating simple walkings routes
- DE

- Kostengünstige Lösung, um einfache Laufwege zu schaffen
- NL

- Voordelige oplossing om eenvoudige looproutes te creëren

Art. nr. BSRWHCHROME



# 13. GLASS SHOWCASES

Glasvitriten  
Glazen vitrines

Elegantly designed glass showcases are effective for putting valuables and collectables on display. Ideal for museums, offices, waiting rooms, retail stores and trade shows. Built from anodised aluminium profiles and glass elements. Available with lockable single and double glass doors as well as LED lighting options.

## INDEX

13.1 Glass Showcases **180**  
Glasvitriten  
Glazen Vitrines

- ✚ TEMPERED GLASS FOR STABILITY
- ✚ SILVER AND BLACK FINISH, WIDE RANGE OF SIZES
- ✚ LED ILLUMINATED OPTIONS TO HIGHLIGHT EXPOSED ITEMS



GLASS SHOWCASE  
800 MM / 800 MM DOUBLE DOOR

- EN

- Aluminium construction with toughened glass
  - 4 adjustable glass shelves that can hold up to 10 kg
  - Double door with cylinder key locks
- DE

- Aluminiumkonstruktion mit Hartglas
  - 4 verstellbare Glasböden, die bis 10 kg tragen können
  - Flügeltür mit Zylinderschlössern
- NL

- Aluminium constructie met gehard glas
  - 4 verstelbare glazen plateaus die 10 kg kunnen dragen
  - Dubbele deur met cilinderslot



Art. nr.	Dimensions (cm)			
	W	H	D	KG
VR2-24-800	80	200	40	78,7
VR2-24-800F	80	200	40	79,2

Black colour available on request

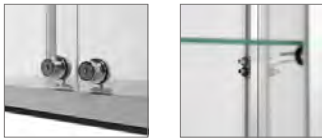

GLASS SHOWCASE ILLUMINATED  
400 MM

- EN

- Aluminium construction with toughened glass
  - LED lamps on the top of the glass showcase
  - Hinged door with cylinder key locks
- DE

- Aluminiumkonstruktion mit Hartglas
  - LED-Lampen auf der Oberseite der Glasvitrine
  - Flügeltür mit Schlössern Zylinderschlüssel
- NL

- Aluminium constructie met gehard glas
  - LED-lampen aan bovenzijde glazen vitrine
  - Scharnierende deur met cilinderslot



Art. nr.	Dimensions (cm)			
	W	H	D	KG
VR2-24-400LED	40	200	40	53,5

Black colour available on request



GLASS SHOWCASE ILLUMINATED  
800 MM / 800 MM DOUBLE DOOR

- EN

- Aluminium construction with toughened glass
  - LED lamps on the top of the glass showcase
  - Double door with cylinder key locks
- DE

- Aluminiumkonstruktion mit Hartglas
  - LED-Lampen in der Oberseite der Glasvitrine
  - Doppeltür mit Zylinderschlössern
- NL

- Aluminium constructie met gehard glas
  - LED-lampen aan bovenzijde glazen vitrine
  - Dubbele deur met cilinderslot

Art. nr.	Dimensions (cm)			
	W	H	D	KG
VR2-24-800LED	80	200	40	79,4
VR2-24-800FLED	80	200	40	73

Black colour available on request





# 14. BROCHURE HOLDERS

## Broschürenhalter Brochurehouders

Brochure Holders are designed to keep promotional materials and literature well organised and visible to the public. A wide range of designs and sizes for catalogues, leaflets, magazines, business cards and other literature.

- ALL POPULAR SIZES POSSIBLE, FROM BUSINESS CARDS TO CATALOGUES
- EASY TO USE AND TRANSPORT
- SILVER, BLACK OR WHITE FINISHES TO FIT EVERY ENVIROMENT

### INDEX

14.1 Scritto® Brochure Holders <i>Scritto® Broschürenhalter</i> <i>Scritto® Brochurehouders</i>	184
14.2 Taymar® Brochure Holders <i>Taymar® Broschürenhalter</i> <i>Taymar® Brochurehouders</i>	186
14.3 Business Card Holders <i>Visitenkartenhalter</i> <i>Visitekaarhouders</i>	192
14.4 Outdoor Leaflet Holders <i>Outdoor Propekthalter</i> <i>Outdoor Brochurehouders</i>	193
14.5 Name Badges <i>Namensschilder</i> <i>Naambordjes</i>	194
14.6 Brochure Holder Magnetic <i>Prospekthalter Magnetisch</i> <i>Brochurehouder Magnetic</i>	195
14.7 Accessories <i>Zubehör</i> <i>Accessoires</i>	196

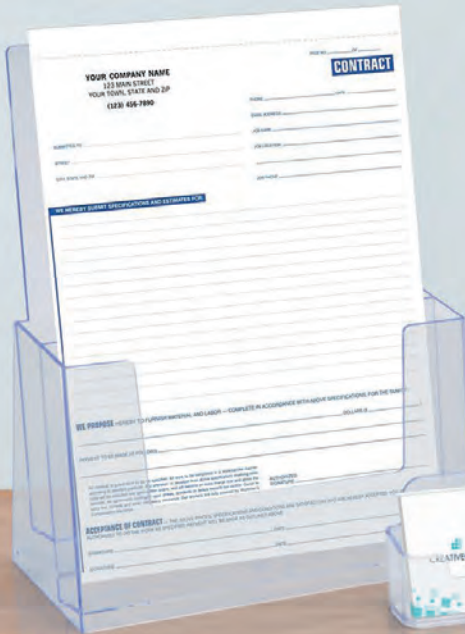

#STAYHOME

Improve  
Face  
Recognition



DA4P

BESTSELLER

2DA4P



- EN • Counter top and wall mounting  
DE • Zur obere Theken- und Wandmontage  
NL • Balie presentatie en wandmontage

Art. nr.		Pocket depth (cm)	DIN/Size	Dimensions (cm)		
				W	H	D
DA4P		6,4	1 x A4	22,4	26,6	9,4
2DA4P		2,9	2 x A4	22,4	26,6	9,4

3DA4P

4DA4P

BESTSELLER



- EN • Counter top and wall mounting  
DE • Zur obere Theken- und Wandmontage  
NL • Balie presentatie en wandmontage

Art. nr.		Pocket depth (cm)	DIN/Size	Dimensions (cm)		
				W	H	D
3DA4P		3,1	3 x A4	22,4	25,9	12,1
4DA4P		3	4 x A4	22,4	29,9	19

D13A4P

BESTSELLER

2D13A4P



- EN • Counter top and wall mounting  
DE • Zur obere Theken- und Wandmontage  
NL • Balie presentatie en wandmontage

Art. nr.		Pocket depth (cm)	DIN/Size	Dimensions (cm)		
				W	H	D
D13A4P		4,8	1 x 1/3 A4	10,8	20,9	6,5
2D13A4P		2,1	2 x 1/3 A4	10,8	20,9	6,5

3D13A4P

4D13A4P

BESTSELLER



- EN • Counter top and wall mounting  
DE • Zur obere Theken- und Wandmontage  
NL • Balie presentatie en wandmontage

Art. nr.		Pocket depth (cm)	DIN/Size	Dimensions (cm)		
				W	H	D
3D13A4P		2,6	3 x 1/3 A4	10,8	22	10,4
4D13A4P		2,5	4 x 1/3 A4	10,8	25,5	15,8

DA5P

BESTSELLER

2DA5P



- EN • Counter top and wall mounting  
DE • Zur obere Theken- und Wandmontage  
NL • Balie presentatie en wandmontage

Art. nr.		Pocket depth (cm)	DIN/Size	Dimensions (cm)		
				W	H	D
DA5P		5,3	1 x A5	15,7	20,8	7,4
2DA5P		2,4	2 x A5	15,7	20,9	7,4

3DA5P

4DA5P

BESTSELLER



- EN • Counter top and wall mounting  
DE • Zur obere Theken- und Wandmontage  
NL • Balie presentatie en wandmontage

Art. nr.		Pocket depth (cm)	DIN/Size	Dimensions (cm)		
				W	H	D
3DA5P		2,6	3 x A5	15,7	22	10,4
4DA5P		2,5	4 x A5	15,7	25,5	15,8

PWA5P

PWA4P

PW13A4P



- EN • Wall mounting  
DE • Wandmontage  
NL • Wandmontage

Art. nr.		DIN/Size	Dimensions (cm)		
			W	H	D
PWA5P		A5	18,7	18,5	6,7
PWA4P		A4	27	25,5	9,4

Art. nr.		DIN/Size	Dimensions (cm)		
			W	H	D
PW13A4P		1/3 A4	13,5	18,5	6,7



W330



C330



- EN** • Wall mounting (W330), counter top and wall mounting (C330)  
**DE** • Wandmontage (W330), zur obere Theken- und Wandmontage (C330)  
**NL** • Wandmontage (W330), balie presentatie en wandmontage (C330)

Art. nr.		Pocket depth (cm)	DIN/Size	Dimensions (cm)		
				W	H	D
W330		3,2	1 x A4	34	18,6	3,8
C330		3,2	1 x A4	34	18,6	7,8

W230X



W230



- EN** • Wall mounting (W230X), counter top and wall mounting (W230)  
**DE** • Wandmontage (W230X), zur obere Theken- und Wandmontage (W230)  
**NL** • Wandmontage (W230X), balie presentatie en wandmontage (W230)

Art. nr.		Pocket depth (cm)	DIN/Size	Dimensions (cm)		
				W	H	D
W230X		3,2	1 x A4	24	25	4
W230		3,2	1 x A4	24	25	4

- ⊕ W230 has removable counter stand clip AB1 included  
⊕ Optional for W230X: Counter Stand Clip (see p. 196)

3C230



4C230X



BESTSELLER

4C330



- EN** • Counter top (3C230), counter top and wall mounting (4C230X, 4C330)  
**DE** • Obere Theke (3C230), zur obere Theken- und Wandmontage (4C230X, 4C330)  
**NL** • Balie presentatie (3C230), balie presentatie en wandmontage (4C230X, 4C330)

Art. nr.		Pocket depth (cm)	DIN/Size	Dimensions (cm)		
				W	H	D
3C230		3,2	3x A4	23,7	33,9	15,5
4C230X		3,2	4x A4	23,6	34	17,5

- ⊕ 4C330 has removable pocket dividers CD1 included

Art. nr.		Pocket depth (cm)	DIN/Size	Dimensions (cm)	
				W	H
4C330		3,2	4x A4	34	34,5

C230

BESTSELLER

2C230X



3W230



- EN** • Counter top (C230), counter top and wall mounting (2C230X), wall mounting (3W230)  
**DE** • Obere Theke (C230), zur obere Theken- und Wandmontage (2C230X), Wandmontage (3W230)  
**NL** • Balie presentatie (C230), balie presentatie en wandmontage (2C230X), wandmontage (3W230)

Art. nr.		Pocket depth (cm)	DIN/Size	Dimensions (cm)		
				W	H	D
C230		3,2	1 x A4	23,3	24,9	8,5
2C230X		3,2	2 x A4	23,7	28,5	12,4

Art. nr.		Pocket depth (cm)	DIN/Size	Dimensions (cm)		
				W	H	D
3W230		3,2	3 x A4	23,7	53,5	10,2

W160X



W160



- EN** • Wall mounting (W160X), counter top and wall mounting (W160)  
**DE** • Wandmontage (W160X), zur obere Theken- und Wandmontage (W160)  
**NL** • Wandmontage (W160X), balie presentatie en wandmontage (W160)

Art. nr.		Pocket depth (cm)	DIN/Size	Dimensions (cm)		
				W	H	D
W160X		3,2	1x A5	16,5	19,1	3,5
W160		3,2	1x A5	16,5	19,1	3,5

- ⊕ W160 has removable counter stand clip AB1 included  
⊕ Optional for W160X: Counter Stand Clip (see p. 196)

2W155H



2C155H



- EN** • Wall (2W155H), counter top and wall mounting (2C155H)  
**DE** • Wandmontage (2W155H), zur obere Theken- und Wandmontage (2C155H)  
**NL** • Wandmontage (2W155H), balie presentatie en wandmontage (2C155H)

Art. nr.		Pocket depth (cm)	DIN/Size	Dimensions (cm)	
				W	H
2W155H		3,2	2x A5	34	18,6
2C155H		3,2	2x A5	34	18,6



WLA5



CLA5



C160

BESTSELLER



- EN
- DE
- NL
- Wall mounting (WLA5), counter top (CLA5, C160)
  - Wandmontage (WLA5), obere Theke (CLA5, C160)
  - Wandmontage (WLA5), balie presentatie (CLA5, C160)

Art. nr.		Pocket depth (cm)	DIN/Size	Dimensions (cm)			
				W	H	D	
WLA5		3,2	1x A5	23,5	13,5	3,5	84
CLA5		3,2	1x A5	23,5	13,5	7,8	48

C110

BESTSELLER



- EN
- DE
- NL
- Counter top
  - Obere Theke
  - Balie presentatie

Art. nr.		Pocket depth (cm)	DIN/Size	Dimensions (cm)			
				W	H	D	
C110		3,2	1x DL	11,4	18,1	6,5	

W110X



- EN
- DE
- NL
- Wall mounting
  - Wandmontage
  - Wandmontage

Art. nr.		Pocket depth (cm)	DIN/Size	Dimensions (cm)			
				W	H	D	
W110X		3,2	1x DL	11,5	15	4	

Optional: Counter Stand Clip (see p. 196)

2C160



3C160



4C160

BESTSELLER

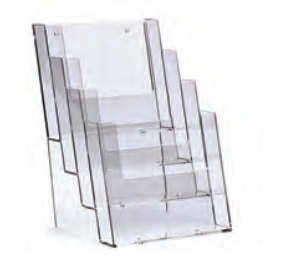

- EN
- DE
- NL
- Counter top and wall mounting
  - Zur obere Theken- und Wandmontage
  - Balie presentatie en wandmontage

Art. nr.		Pocket depth (cm)	DIN/Size	Dimensions (cm)			
				W	H	D	
2C160		3,2	2x A5	16,4	24,9	11,8	
3C160		3,2	3x A5	16,6	21,8	11	

Art. nr.		Pocket depth (cm)	DIN/Size	Dimensions (cm)			
				W	H	D	
4C160		3,2	4x A5	16,6	25,6	15,5	

3C104

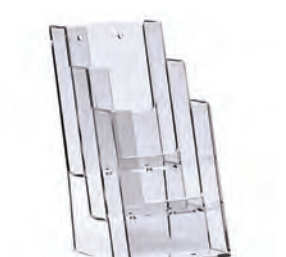

4C110

BESTSELLER



- EN
- DE
- NL
- Counter top and wall mounting
  - Zur obere Theken- und Wandmontage
  - Balie presentatie en wandmontage

Art. nr.		Pocket depth (cm)	DIN/Size	Dimensions (cm)			
				W	H	D	
3C104		3,2	3x 1/3 A4	10,9	21,8	11,2	

Art. nr.		Pocket depth (cm)	DIN/Size	Dimensions (cm)			
				W	H	D	
4C110		3,2	4x DL	11,5	25,5	15	

WL230



CL230



- EN
- DE
- NL
- Wall mounting (WL230), counter top (CL230)
  - Wandmontage (WL230), obere Theke (CL230)
  - Wandmontage (WL230), balie presentatie (CL230)

Art. nr.		Pocket depth (cm)	DIN/Size	Dimensions (cm)			
				W	H	D	
WL230		3,2	1x DL	23,7	8,8	3,5	
CL230		3,2	1x DL	23,7	8,8	6	

3W110H



4W104



- EN
- DE
- NL
- Wall mounting (3W110H), counter top and wall mounting (4W104)
  - Wandmontage (3W110H), zur obere Theken- und Wandmontage (4W104)
  - Wandmontage (3W110H), balie presentatie en wandmontage (4W104)

Art. nr.		Pocket depth (cm)	DIN/Size	Dimensions (cm)			
				W	H	D	
3W110H		3,2	3x DL	34	18,6	3,8	
4W104		3,2	4x 1/3 A4	42,5	15	6,5	

4W104 has removable counter stand clip AB1 included



W110



- EN
- Counter top and wall mounting (W110), counter top (2C110, 2C112)
- DE
- Zur obere Theken- und Wandmontage (W110), obere Theke (2C110, 2C112)
- NL
- Balie presentatie en wandmontage (W110), balie presentatie (2C110, 2C112)

Art. nr.		Pocket depth (cm)	DIN/Size	Dimensions (cm)		
				W	H	D
W110		3,2	1x DL	11,5	15	4
2C110		3,2	2x DL	11,5	27	12

➦ W110 has removable counter stand clip AB1 included

2C110



2C112



Art. nr.		Pocket depth (cm)	DIN/Size	Dimensions (cm)		
				W	H	D
2C112		3,2	2x DL	23,3	24,9	8,5

WPA6



- EN
- Counter top and wall mounting
- DE
- Zur obere Theken- und Wandmontage
- NL
- Balie presentatie en wandmontage

Art. nr.		Pocket depth (cm)	DIN/Size	Dimensions (cm)		
				W	H	D
WPA6		3,2	1x A6	11,5	12	3,8

➦ Removable counter stand clip AB1 included

WLA6



- EN
- Counter top and wall mounting
- DE
- Zur obere Theken- und Wandmontage
- NL
- Balie presentatie en wandmontage

Art. nr.		Pocket depth (cm)	DIN/Size	Dimensions (cm)		
				W	H	D
WLA6		3,2	1x A6	16,5	12	3,8

➦ Removable counter stand clip AB1 included

2C230



4C230

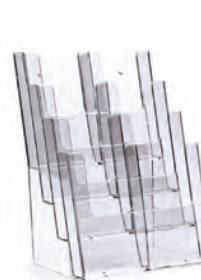

4C330

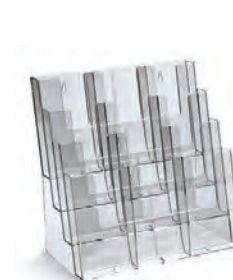

- EN
- Counter top and wall mounting
- DE
- Zur obere Theken- und Wandmontage
- NL
- Balie presentatie en wandmontage

Art. nr.		Pocket depth (cm)	DIN/Size	Dimensions (cm)		
				W	H	D
2C230		3,2	4x DL	23,7	28,5	12,4
4C230		3,2	8x DL	23,6	34	17,5

➦ Removable pocket dividers CD1 included

Art. nr.		Pocket depth (cm)	DIN/Size	Dimensions (cm)		
				W	H	D
4C330		3,2	12x DL	34	34,5	17,5

2CA6



- EN
- Counter top
- DE
- Obere Theke
- NL
- Balie presentatie

Art. nr.		Pocket depth (cm)	DIN/Size	Dimensions (cm)		
				W	H	D
2CA6		3,2	2x A6	23,5	13,5	6,5

➦ Logo branding on request

3C110H



- EN
- Counter top and wall mounting
- DE
- Zur obere Theken- und Wandmontage
- NL
- Balie presentatie en wandmontage

Art. nr.		Pocket depth (cm)	DIN/Size	Dimensions (cm)		
				W	H	D
3C110H		2,5	3x A6	34	18,6	7,8





14.3 BUSINESS CARD HOLDERS

WBC93



- EN
- Wall mounting (WBC93), counter top (VCR92)
- DE
- Wandmontage (WBC93), obere Theke (VCR92)
- NL
- Wandmontage (WBC93), balie presentatie (VCR92)

Art. nr.		Pocket depth (cm)	DIN/Size	Dimensions (cm)		
				W	H	D
WBC93		1,8	9,3 x 5	10,1	3,7	2,3
VCR92		1,8	9,3 x 5	9,6	4,3	2,8

VCR92

BESTSELLER





BC93

BESTSELLER



- EN
- Counter top
- DE
- Obere Theke
- NL
- Balie presentatie

Art. nr.		Pocket depth (cm)	DIN/Size	Dimensions (cm)		
				W	H	D
BC93		1,7	9,3 x 5	10,2	5,3	3,8
VBC56		1,7	5 x 9,3	6,3	7,1	3,7



VBC56



4BC93



- EN
- Counter top
- DE
- Obere Theke
- NL
- Balie presentatie

Art. nr.		Pocket depth (cm)	DIN/Size	Dimensions (cm)		
				W	H	D
4BC93		1,7	4x (9,3 x 5)	10	9	10
4VCS95		1,7	4x (9,3 x 5)	9,9	10,1	8,6



4VCS95



8BC93



- EN
- Counter top
- DE
- Obere Theke
- NL
- Balie presentatie



Art. nr.		Pocket depth (cm)	DIN/Size	Dimensions (cm)		
				W	H	D
8BC93		1,7	8x (9,3 x 5)	19,7	10	9

14.4 OUTDOOR LEAFLET HOLDERS

OD95



- EN
- Weather resistant (splashproof) and clear polystyrene
- DE
- Wetterfest (spritzwassergeschützt) mit klarem Polystyrol
- NL
- Weerbestendig (spatbestendig) en doorzichtig polystyreen

Art. nr.		DIN/Size	Dimensions (cm)		
			W	H	D
OD95		1 x 9,3 x 5	10,6	6,2	3,2

OD110





- EN
- Weather resistant (splashproof) and clear polystyrene
- DE
- Wetterfest (spritzwassergeschützt) mit klarem Polystyrol
- NL
- Weerbestendig (spatbestendig) en doorzichtig polystyreen

Art. nr.		DIN/Size	Dimensions (cm)		
			W	H	D
OD110		1x DL	11,3	22,7	3,4

OD160



- EN
- Weather resistant (splashproof) and clear polystyrene
- DE
- Wetterfest (spritzwassergeschützt) mit klarem Polystyrol
- NL
- Weerbestendig (spatbestendig) en doorzichtig polystyreen

Art. nr.		DIN/Size	Dimensions (cm)		
			W	H	D
OD160		1x A5	16,5	22,7	4,4

OD230



- EN
- Weather resistant (splashproof) and clear polystyrene
- DE
- Wetterfest (spritzwassergeschützt) mit klarem Polystyrol
- NL
- Weerbestendig (spatbestendig) en doorzichtig polystyreen



Art. nr.		DIN/Size	Dimensions (cm)		
			W	H	D
OD230		1x A4	24	32	4,8



NB80C





- EN
- DE
- NL
- Round design with clip and safety pin
  - Rundes Design mit Clip und Sicherheitsnadel
  - Rond ontwerp met clip en veiligheidsspeld

Art. nr.		DIN/Size	Dimensions (cm)		
			W	H	D
NB80C		7,6 x 3,1	8	3,2	1,5

NB65S





- EN
- DE
- NL
- Flat design with clip and safety pin
  - Flaches Design mit Clip und Sicherheitsnadel
  - Plat ontwerp met clip en veiligheidsspeld

Art. nr.		DIN/Size	Dimensions (cm)		
			W	H	D
NB65S		6,5 x 3,1	6,5	3,5	1

NB70SSM



- EN
- DE
- NL
- Magnetic flat silver design
  - Magnetisch, flach, silber
  - Magnetisch vlak zilveren ontwerp

Art. nr.		DIN/Size	Dimensions (cm)		
			W	H	D
NB70SSM		6,4 x 1,3	7	3,4	1

BHMB



- EN
- DE
- NL
- Suitable for Roll-Banners, Banner Stands and Textile walls
  - Geeignet für Roll Banner, Banner-Ständer und Textil-Wände
  - Geschikt voor Roll-Banners, Banner Stands en Textielwanden

Art. nr.	DIN/Size	Dimensions (cm)		
		W	H	D
BHMB	Business card	9,5	5	1,1

BHMDIN



- EN
- DE
- NL
- Suitable for Roll-Banners, Banner Stands and Textile walls
  - Geeignet für Roll Banner, Banner-Ständer und Textil-Wände
  - Geschikt voor Roll-Banners, Banner Stands en Textielwanden

Art. nr.	DIN/Size	Dimensions (cm)		
		W	H	D
BHMDIN	DL	11,5	20,5	1,1

BHMA5



- EN
- DE
- NL
- Suitable for Roll-Banners, Banner Stands and Textile walls
  - Geeignet für Roll Banner, Banner-Ständer und Textil-Wände
  - Geschikt voor Roll-Banners, Banner Stands en Textielwanden

Art. nr.	DIN/Size	Dimensions (cm)		
		W	H	D
BHMA5	A5	16,5	20,5	1,5

BHMA4



- EN
- DE
- NL
- Suitable for Roll-Banners, Banner Stands and Textile walls
  - Geeignet für Roll Banner, Banner-Ständer und Textil-Wände
  - Geschikt voor Roll-Banners, Banner Stands en Textielwanden

Art. nr.	DIN/Size	Dimensions (cm)		
		W	H	D
BHMA4	A4	2,3	29,5	1,8



COUNTER STAND CLIP

Suitable for all wall mounted Taymar® holders



- EN • Converting wall mounted to counter standing brochure holder
- DE • Ermöglicht das aufstellen von Wandprospekthaltern
- NL • Wandmontage omzetten naar staande brochurehouder

Art. nr. AB1





# PROMOTIONS AND EVENTS

Promotion und Events  
Promoties en Events



All eyes on your brand, promotion or presentation with our promotional displays. Various sizes, graphics, designs and options to be the perfect fit for every product presentation, exhibition or event.

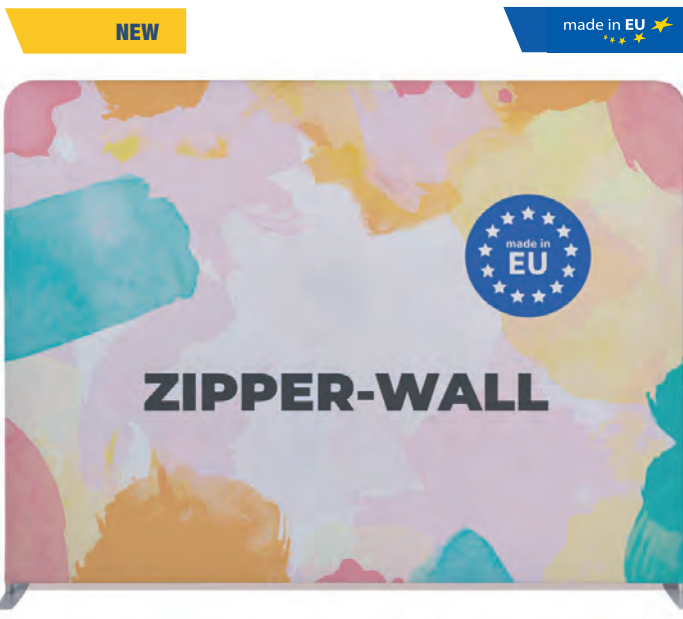

**ZIPPER-WALL STRAIGHT BASIC**  
See 18. Walls  
Page 258



**BEACH FLAG ALU WIND**  
See 16. Flags  
Page 230

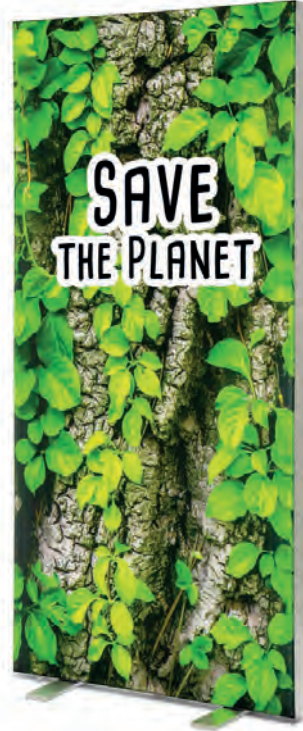

**BRIGHTBOX DOUBLE**  
See 3. Illuminated Displays  
Page 62



**POP-UP IMPRESS STRAIGHT**  
See 18. Walls  
Page 252



**COUNTER IMPRESS**  
See 17. Counters and Table Covers  
Page 240

**SMART LINE DIGITAL A-BOARD**  
See 4. Digital Displays  
Page 76



**ZIPPER-BANNER SLIM**  
See 15. Banners  
Page 216



**ZIG ZAG BROCHURE STAND FOLDABLE**  
See 6. Leaflet and Catalogue Holders  
Page 102



**ZIP-UP ROUND AND SQUARE**  
See 15. Banners  
Page 218



**TENT STEEL**  
See 19. Tents  
Page 266

NEW

interesting categories for you

3. ILLUMINATED DISPLAYS	52
4. DIGITAL DISPLAYS	66
6. LEAFLET AND CATALOGUE HOLDERS	94
12. WAYFINDING SYSTEMS	170
15. BANNERS	200
16. FLAGS	222
17. COUNTERS AND TABLE COVERS	236
18. WALLS	250
19. TENTS	264



# 15. BANNERS

## Banner Banners

Banners are the most popular, versatile and widely used mobile displays in the world. Designed for quick, easy and effective promotional use. Perfect for a variety of settings, from trade shows to shopping malls, airports to restaurants. Available for indoor and outdoor use, in a wide range of styles and sizes to meet any budget. Packaged in a convenient travel case.

- ➕ QUICK AND EASY CHANGE OF GRAPHICS
- ➕ GRAPHIC AVAILABLE TO CUSTOMISE YOUR BANNER
- ➕ DURABLE AND ELEGANT

## INDEX

15.1 Roll-Banners <i>Roll-Ups</i> <i>Roll-Banners</i>	204
15.2 Bannerstands <i>Banner</i> <i>Bannerstands</i>	212
15.3 Hanging Banners <i>Hänge-Banner</i> <i>Hangende Banners</i>	218
15.4 Accessories <i>Zubehör</i> <i>Accessoires</i>	220



RENEWED VERSION

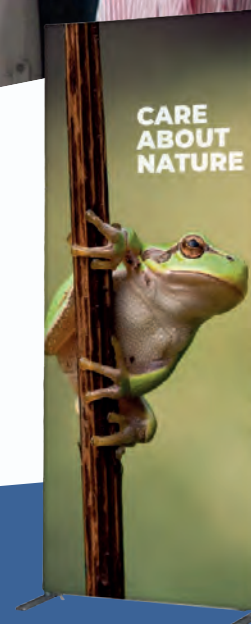

## GOOD

### ROLL-BANNER BASIC

- Extremely reliable
- Height adjustable with optional extension pole
- Affordable banner for promotional or project use

## BETTER

### ROLL-BANNER DELUXE

- Extremely durable banner with an elegant finish
- Roll-Banner with easy graphic exchange
- Height adjustable

## BEST

### ZIPPER-BANNER SLIM

- Great alternative for the standard Roll-Banner
- Single-sided or double-sided wrinkle-free fabric cover
- Easy-to-assemble click system



SELECTION TABLE

	Colour	Page	Side view	Width	Height	KG	Single-sided (S) or double-sided (D) print	Number of poles	Telescopic pole	Height indication on pole	Adhesive on bottom	Snap profile on bottom	Number of feet	Foot type	Top profile type	Bag type
Cube		204		60	200	1,3	S	1			x		1	F1	P1	B1
				80	200	1,7		1					1	F1	P1	B1
				85	200	1,9		1					1	F1	P1	B1
				100	200	2,2		1					1	F1	P1	B1
Budget		204		80	200	1,8	S	1			x		2	F3	P2	B1
				85	200	1,9		1					2	F3	P2	B1
				100	200	2,1		1					2	F3	P2	B1
Challenger Alu		205		80	200	2	S	1			x		2	F2	P1	B3
				85	200	2,1		1					2	F2	P1	B3
				100	200	2,3		1					2	F2	P1	B3
				120	200	5		1					2	F2	P1	B3
Challenger Next		205		80	200	2	S	1			x		2	F3	P1	B3
				85	200	2,1		1					2	F3	P1	B3
				100	200	2,3		1					2	F3	P1	B3
Challenger Black		205		85	200	2,1	S	1			x		2	F2	P1	B3
				100	200	2,3		1					2	F2	P1	B3
Basic 1 foot		205		60	200	2,3	S	1			x		1	F2	P2	B4
				85	200	2,8		1					1	F2	P2	B4
				100	200	3,2		1					1	F2	P2	B4
Basic 2 feet		205		80	200	2,8	S	1			x		2	F2	P2	B4
				85	200	2,8		1					2	F2	P2	B4
				100	200	3,2		1					2	F2	P2	B4
				120	200	3,9		2					2	F2	P2	B4
				150	200	4		2					2	F2	P2	B4
Basic Black		205		85	200	2,8	S	1			x		2	F2	P2	B4
				100	200	3,2		1					2	F2	P2	B4
Plus		206		60	200	2,2	S	1			x		2	F3	P2	B2
				80	200	2,2		1					2	F3	P2	B2
				85	200	2,8		1					2	F3	P2	B2
				100	200	3,2		1					2	F3	P2	B2
				120	200	4,1		2					2	F3	P2	B2
				150	200	4,8		2					2	F3	P2	B2
Triangle		206		85	160-220	3,5	S	1	x		x		1	F4	P2	B4
				100	160-220	3,8		1					1	F4	P2	B4
				120	160-220	5,2		2					2	F4	P2	B4
				150	160-220	6,1		2					2	F4	P2	B4
Evolution		207		85	160-220	3,6	S	1	x		x		1	F5	P3	B4
				100	160-220	4,1		1					1	F5	P3	B4
				120	160-220	4,9		1					2	F5	P3	B4
				150	160-220	6		2					2	F5	P3	B4
Delight		207		85	200	4,2	S	1			x		0		P2	B5
Premium		208		85	160-220	5,7	S	1	x		x		0		P3	B5
				100	160-220	6,8		1					0		P3	B5
				120	160-220	8,3		1					0		P3	B5
				150	160-220	10		2					0		P3	B5
Premium Black		208		85	160-220	5,7	S	1	x		x		0		P3	B5
				100	160-220	6,8		1					0		P3	B5
Massive		208		85	160-220	4,1	S	1	x		x		1	F6	P3	B4
				100	160-220	5		1					1	F6	P3	B4
				120	160-220	6,3		1					2	F6	P3	B4
				150	160-220	7,6		2					2	F6	P3	B4
Premium Clamp		209		85	160 - 225	5,5	S	1	x		x		0		P3	B5
				100	160 - 225	5,7		1					0		P3	B5
Deluxe		209		85	160 - 225	5,3	S	1	x	x		x	0		P3	B5
				100	160 - 225	6		1					0		P3	B5
Twin		210		85	200	4,6	D	1			x		0		P1	B5
				100	200	5,2		1					0		P1	B5
Double		210		85	200	6,6	D	1			x		0		P3	B5
				100	200	7,6		1					0		P3	B5
Extreme		211		150	170-270	9,8	S	2	x	x	x		2	F4	P4	B4
				200	170-300	11,6		2					2	F4	P4	B4
Open-Air		211		85	200	9,1	D	1			x		2	F7	P6	B6

Foot type F1

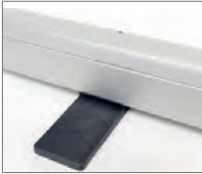

Foot type F2

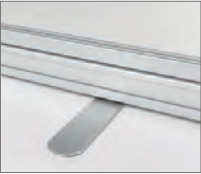

Foot type F3



Foot type F4

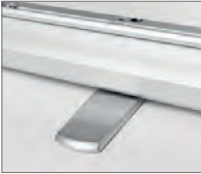

Foot type F5



Foot type F6

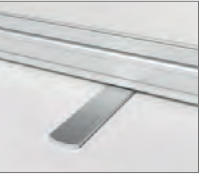

Top profile type P1



Top profile type P2



Top profile type P3



Top profile type P4



Top profile type P5

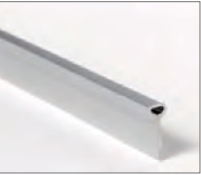

Bag type B1



Bag type B2



Bag type B3



Bag type B4



Bag type B5



More information about the printing options, see page 284 & 285



ROLL-BANNER CUBE

- EN
- Modern and compact cassette
  - Stable 90 degrees graphic corner due to a recess in the foot to hold the pole
  - Suitable for promotional or project use
- DE
- Moderne und kompakte Kassette
  - Stabiler 90 Grad Winkel durch Aussparung im Standfuß um die Stange zusätzlich zu stärken
  - Geeignet für Werbe oder Projektzwecke
- NL
- Moderne en compacte cassette
  - Stabiele hoek van 90 graden door een uitsparing in de basis om de paal vast te houden
  - Geschikt voor promotioneel of projectmatig gebruik



Art. nr.	Dimensions (cm)		
	W	H	KG
RBCUBE060	60	200	1,3
RBCUBE080	80	200	1,7
RBCUBE085	85	200	1,9
RBCUBE100	100	200	2,2















BESTSELLER

ROLL-BANNER CHALLENGER

- EN
- Lightweight and elegant look
  - Available in 3 colour variations
  - Ideal for most diverse indoor events
- DE
- Geringes Gewicht und elegante Optik
  - Erhältlich in 3 Farbvarianten
  - Ideal für unterschiedlichste Indoor-Veranstaltungen
- NL
- Lichtgewicht en elegante uitstraling
  - Beschikbaar in 3 kleurvarianties
  - Ideaal voor indoor evenementen



Art. nr.		Dimensions (cm)		
		W	H	KG
Alu				
RBCHA080		80	200	2
RBCHA085		85	200	2,1
RBCHA100		100	200	2,3
RBCHA120		120	200	5
Next				
RBCHN080	 	80	200	2
RBCHN085	 	85	200	2,1
RBCHN100	 	100	200	2,3
Black				
RBCHB085		85	200	2,1
RBCHB100		100	200	2,3



ROLL-BANNER BUDGET

- EN
- Lightweight cassette
  - Great price-quality ratio
  - Suitable for promotional or project use
- DE
- Leichte Kassette
  - Super Preis-Leistungs-Verhältnis
  - Geeignet für Werbe oder Projektzwecke
- NL
- Lichtgewicht cassette
  - Goede prijs-kwaliteitverhouding
  - Geschikt voor promotioneel of projectmatig gebruik



Art. nr.	Dimensions (cm)		
	W	H	KG
RBB080	80	200	1,8
RBB085	85	200	1,9
RBB100	100	200	2,1

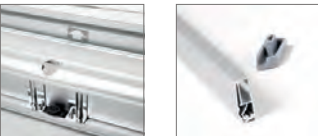

⚙ Create your own design or choose one of our standard designs  
For more information about standard designs on various products view p. 282

ROLL-BANNER BASIC

- EN
- Extremely reliable
  - Height adjustable with optional extension pole
  - Affordable banner for promotional or project use
- DE
- Extrem zuverlässig
  - Höhe verstellbar mit optionaler Verlängerungsstange
  - Kostengünstiges Banner für Werbe oder Projekt Nutzung
- NL
- Uiterst betrouwbaar
  - In hoogte verstelbaar met optionele verlengpaal
  - Betaalbare banner voor promotie- of project doeleinden



Art. nr.		Feet	Dimensions (cm)		
			W	H	KG
RBBAS1F060	●	1	60	200	2,3
RBBAS1F085	●	1	85	200	2,8
RBBAS1F100	●	1	100	200	3,2
RBBAS2F080	●	2	80	200	2,8
RBBAS2F085	●	2	85	200	2,8
RBBAS2F100	●	2	100	200	3,2
RBBAS2F120	●	2	120	200	3,9
RBBAS2F150	●	2	150	200	4
RBBASB085	●	2	85	200	2,8
RBBASB100	●	2	100	200	3,2



⚙ Optional: Lengthening Pole (+ 20 cm height) in silver and black see p. 220



ROLL-BANNER PLUS

- EN

- Sturdy, stylish and reliable
  - Black caps on feet prevent damage to the surface
  - Solid, heavyweight cassette
- DE

- Stabil, stilvoll und zuverlässig
  - Schwarze Kappen auf den Füßen verhindern eine Beschädigung der Oberfläche
  - Solide, schwere Kassette
- NL

- Stabiel, stijlvol en betrouwbaar
  - Zwarte kapjes op de voeten voorkomen schade aan het oppervlak
  - Stevige, zware cassette



Art. nr.	Dimensions (cm)		
	W	H	KG
RBPL060	60	200	2,2
RBPL080	80	200	2,2
RBPL085	85	200	2,8
RBPL100	100	200	3,2
RBPL120	120	200	4,1
RBPL150	150	200	4,8

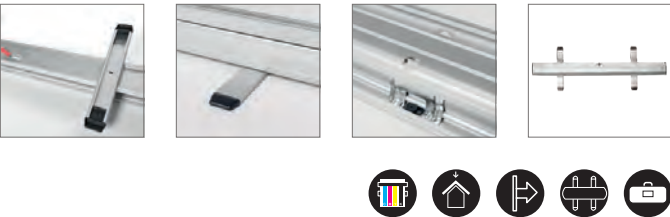

ROLL-BANNER TRIANGLE

- EN

- Stand-out shape and excellent stability
  - Twist-out foot with anti-slip pads and locking clip
  - Height adjustable
- DE

- Besondere Form und ausgezeichnete Stabilität
  - Twist-out Fuß mit Anti-Rutsch-Pads und Verriegelungsclip
  - Höhe verstellbar
- NL

- Opvallend uiterlijk en uitstekende stabiliteit
  - Draaivoet met anti-slip pads en vergrendelclip
  - In hoogte verstelbaar



Art. nr.	Feet	Dimensions (cm)		
		W	H	KG
RBTR085	1	85	160-220	3,5
RBTR100	1	100	160-220	3,8
RBTR120	2	120	160-220	5,2
RBTR150	2	150	160-220	6,1



ROLL-BANNER EVOLUTION

- EN

- Elegant and stylish look
  - Height adjustable
  - Extra compartment for pole storage in the bag
- DE

- Elegant und stilvoller Look
  - Höhe verstellbar
  - Zusatzfach für Pol Lagerung in der Tasche
- NL

- Elegante en stijlvolle uitstraling
  - In hoogte verstelbaar
  - Tas met extra compartiment voor het opbergen van de paal

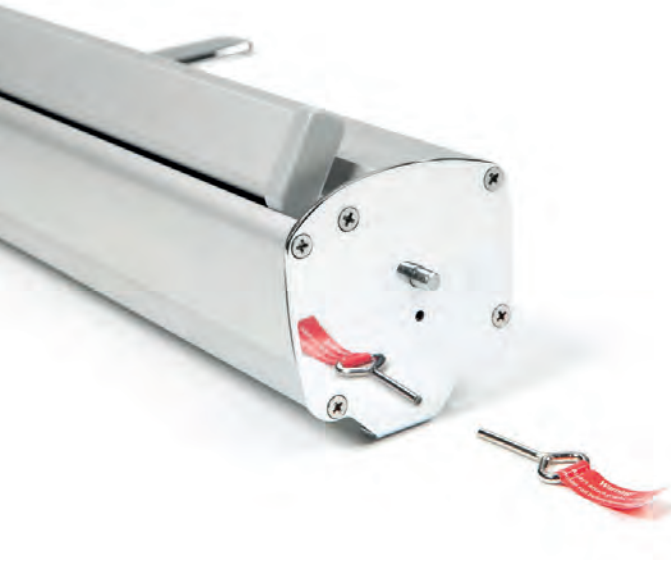

Art. nr.	Feet	Dimensions (cm)		
		W	H	KG
RBEVO085	1	85	160-220	3,6
RBEVO100	1	100	160-220	4,1
RBEVO120	2	120	160-220	4,9
RBEVO150	2	150	160-220	6



ROLL-BANNER DELIGHT

- EN

- Luxurious look with an affordable price
  - Stable lightweight cassette
  - Equipped with adjustable feet for optimum stability
- DE

- Luxus-Look mit einem erschwinglichen Preis
  - Stabile Leichtkassetten
  - Ausgestattet mit verstellbaren Füßen für optimale Stabilität
- NL

- Luxeueuze uitstraling, betaalbare prijs
  - Stabiele lichtgewicht cassette
  - Uitgerust met verstelbare voet voor optimale stabiliteit



Art. nr.	Dimensions (cm)		
	W	H	KG
RBDL085	85	200	4,2

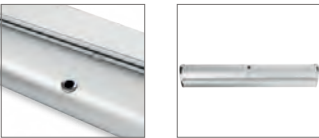



ROLL-BANNER PREMIUM

- EN

- Elegant cassette with chromed side caps
  - Exclusive appearance
  - Height adjustable
- DE

- Elegante Kassette mit verchromten Seitenkappen
  - Exklusive Erscheinung
  - Höhe verstellbar
- NL

- Elegante cassette met verchromde zijkappen
  - Exclusieve uitstraling
  - In hoogte verstelbaar



Art. nr.		Dimensions (cm)		
		W	H	KG
RBP085	○	85	160-220	5,7
RBP100	○	100	160-220	6,8
RBP120	○	120	160-220	8,3
RBP150	○	150	160-220	10
RBPB085	●	85	160-220	5,7
RBPB100	●	100	160-220	6,8



ROLL-BANNER MASSIVE

- EN

- Massive aluminium feet
  - Height adjustable
  - Strong, sturdy and extremely durable
- DE

- Massive Füße
  - Höhe verstellbar
  - Stark, robust und extrem langlebig
- NL

- Massieve aluminium voet
  - In hoogte verstelbaar
  - Stevig en extreem duurzaam



Art. nr.	Feet	Dimensions (cm)		
		W	H	KG
RBMAS085	1	85	160-220	4,1
RBMAS100	1	100	160-220	5
RBMAS120	2	120	160-220	6,3
RBMAS150	2	150	160-220	7,6



ROLL-BANNER PREMIUM CLAMP

- EN

- Possibility to change the graphic easily
  - Height adjustable
  - Elegant cassette with teardrop shaped side caps
- DE

- Leichter Motivwechsel möglich
  - Höhenverstellbar
  - Elegante Kassette mit tropfenförmigen Seitenkappen
- NL

- Mogelijkheid om gemakkelijk de print te veranderen
  - In hoogte verstelbaar
  - Elegante cassette met druppelvormige zijkappen



Art. nr.	Dimensions (cm)		
	W	H	KG
RBPC085	85	160-225	5,5
RBPC100	100	160-225	5,7

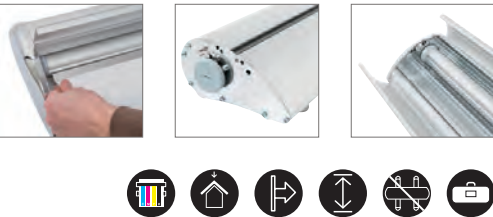

+ Optional: Extra aluminium strip for new graphic (see p. 221)

ROLL-BANNER DELUXE

- EN

- Extremely durable banner with an elegant finish
  - Roll-Banner with easy graphic exchange
  - Height adjustable
- DE

- Extrem haltbares Banner mit einem eleganten Abgang
  - Roll-Banner mit einfachem Motivwechsel
  - Höhe verstellbar
- NL

- Duurzame Roll-Banner met elegante afwerking
  - Roll-Banner met eenvoudige printwissel
  - In hoogte verstelbaar



Art. nr.	Dimensions (cm)		
	W	H	KG
RBL085	85	160-225	5,3
RBL100	100	160-225	6



+ Optional: Extra aluminium strip for new graphic (see p. 221)



ROLL-BANNER TWIN

- EN

- Double-sided banner
  - Pole is invisible between two graphics
  - Extra compartment for pole storage in bag
- DE

- Doppelseitiges Banner
  - Die Stange ist unsichtbar zwischen zwei Drucken
  - Zusatzfach für Stange im Beutel
- NL

- Dubbelzijdige banner
  - Paal is onzichtbaar tussen de twee prints
  - Tas met extra compartiment voor opbergen van paal



Art. nr.	Dimensions (cm)		
	W	H	KG
RBTW085	85	200	4,6
RBTW100	100	200	5,2



ROLL-BANNER DOUBLE

- EN

- Luxurious professional double-sided banner
  - Extremely stable due to heavy and broad cassette
  - Stands completely upright
- DE

- Luxuriöses professionelles doppelseitiges Banner
  - Extrem stabil aufgrund der starken und breiten Kassette
  - Steht vollständig aufrecht
- NL

- Luxueuze professionele dubbelzijdige banner
  - Uiterst stabiel door zware en brede cassette
  - Staat volledig recht



Art. nr.	Dimensions (cm)		
	W	H	KG
RBD085	85	200	6,6
RBD100	100	200	7,6

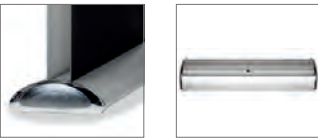

ROLL-BANNER EXTREME

- EN

- Tail and broad cassette
  - Stable, firm and extremely robust
  - Height adjustable
- DE

- Große und breite Kassette
  - Stabiles, fest und extrem robust
  - Höhe verstellbar
- NL

- Grote en brede cassette
  - Stabiel, stevig en extreem robuust
  - In hoogte verstelbaar



Art. nr.	Dimensions (cm)		
	W	H	KG
RBEX150	150	170-270	9,8
RBEX200	200	170-300	11,6

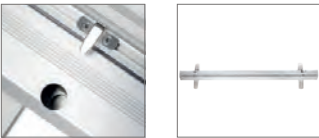

- Available in 1 type of graphic material (see p. 284 - 285)
- Graphic material Symbio Banner

ROLL-BANNER OPEN-AIR

- EN

- Double-sided banner for outdoor use
  - Secure and stable
  - Heavy duty aluminium cassette
- DE

- Doppelseitiges Banner für den Außenbereich
  - Sicher und stabil
  - Schwere Aluminiumkassette
- NL

- Dubbelzijdige banner voor buitengebruik
  - Veilig en stabiel
  - Zware aluminium cassette



- Available in 1 type of graphic material (see p. 284 - 285)
- Graphic material Symbio Banner



BANNER OUTDOOR

- EN

- Adjustable in height with aluminium clip
  - Fiberglass banner holders
  - Fast and easy to change graphic
- DE

- In der Höhe verstellbar mit Aluminium-Clip
  - Fiberglas-Banner Halter
  - Schnell und einfacher Druck austausch
- NL

- In hoogte verstelbaar met aluminium clip
  - Fiberglas bannerhouders
  - Print is snel en eenvoudig te vervangen



Art. nr.	Dimensions (cm)		
	W	H	KG
OB180	80	180	4

Graphic available

Roll-Banner Challenger (p. 205/ch. 15), Postersnapper (p. 28/ch. 1), Micro Flag (p. 224/ch. 16), Natura Table Top Chalk Board (p. 116/ch. 7)



L-BANNER QUICK

- EN

- A smart alternative for Roll-Banners
  - Banner with quick set up
  - Quick and easy change of graphics
- DE

- Eine intelligente Alternative für Roll Banner
  - Banner mit schnellem Aufbau
  - Schnelle und einfache Änderung des Drucks
- NL

- Slim alternatief voor Roll-Banners
  - Snel opgebouwd
  - Snelle en eenvoudige vervanging van print



Art. nr.	Dimensions (cm)		
	W	H	KG
LBQ080	80	200	1,3

- Optional: L-Banner Connector (see p. 220)
- Single-piece cardboard packaging not standard included

L-BANNER TELESCOPIC

- EN

- Luxury banner with elegant finish
  - Adjustable height
  - Link two systems together with the optional L-Banner Connector
- DE

- Luxus-Banner mit elegantem Abgang
  - Höhenverstellbarkeit
  - Verbinden Sie zwei Systeme mit dem optionalen L-Banner-Anschluss
- NL

- Luxueuze banner met elegante afwerking
  - In hoogte verstelbaar
  - Link twee systemen aan elkaar met de L-banner Connector



Art. nr.	Dimensions (cm)		
	W	H	KG
LB080	80	160 - 220	2,4
LB085	85	160 - 220	2,5

- Optional: L-Banner Connector (see p. 220)
- Single-piece cardboard packaging not standard included

Available in 2 types of graphic materials (see p. 284 - 285)

See accessories pages for options (p. 220 - 221)



X-BANNER BUDGET

- EN

- Quick and easy to assemble
  - System barely visible
  - Most cost-effective alternative for a Roll-Banner
- DE

- Schnell und einfach zu montieren
  - System kaum sichtbar
  - Die kostengünstige Alternative für ein Roll-Banner
- NL

- Snel en gemakkelijk te monteren
  - Systeem nauwelijks zichtbaar
  - Voordeligste alternatief voor Roll-Banner



Art. nr.	Dimensions (cm)		
	W	H	KG
XBB60-160	60	160	0,4
XBB80-180	80	180	0,4
XBB80-200	80	200	0,4

Single-piece cardboard packaging not standard included



X-BANNER PREMIUM

- EN

- Aluminium tripod with fiber tops
  - Quick and easy change of graphics
  - System barely visible
- DE

- Aluminium-Stativ mit Faserplatten
  - Schneller und einfacher Wechsel des Drucks
  - System kaum sichtbar
- NL

- Aluminium driepoot met fiberglas toppalen
  - Snelle en eenvoudige vervanging van prints
  - Systeem nauwelijks zichtbaar



Art. nr.	Dimensions (cm)		
	W	H	KG
XBP060	60	160	1,3
XBP080	80	180	1,4
XBP100	100	200	1,6

Single-piece cardboard packaging not standard included



INTERLOCKING BASE

- EN

- Economy freestanding panel solution
  - Panels can be bolted into the holder
  - Ideal shop sign board
- DE

- Freistehender Werbepanel-Halter
  - Panels können im Halter festgeschraubt werden
  - Ideal für Geschäfte
- NL

- Voordelige vrijstaande panel base
  - Panelen kunnen in de houder worden vastgeschroefd
  - Ideaal als shop sign bord



Art. nr.	DIN/Size	Dimensions (cm)			
		W	H	D	KG
BH30	30	30	18	54	4,1
BH60	60	60	18	54	8,2
BH80	80	80	18	54	11,1
BH100	100	100	18	54	13,8

Perfect for use of dibond panels



PANELBASE ALUMINIUM

- EN

- Stable aluminium base with non-slip silicone feet
  - Suitable for panels between 3 - 26 mm thick
  - Ideal to use as shop sign board
- DE

- Stabile Aluminiumbasis mit rutschfesten Silikonfüßen
  - Geeignet für Platten zwischen 3 - 26 mm Dicke
  - Ideal als Ladenschild Board verwendbar
- NL

- Stabiele aluminium base met anti-slip siliconen voet
  - Geschikt voor panelen met dikte 3 tot 26 mm
  - Ideaal als shop sign bord



Art. nr.		Dimensions (cm)			
		W	H	D	KG
PBAS30	●	30	14	38	7
PBAS50	●	50	14	38	10
PBAB30	●	30	14	38	7
PBAB50	●	50	14	38	10

Perfect for use of dibond panels







BESTSELLER

ZIPPER-BANNER SLIM

- EN

- Great alternative for the standard Roll-Banner
  - Single-sided or double-sided wrinkle-free fabric cover
  - Easy-to-assemble click system
- DE

- Tolle Alternative für die Standard-Roll Banner
  - Ein- oder doppelseitiger faltenfreier Stoffbezug
  - Easy-to-Click-System zusammenbauen
- NL

- Mooi alternatief voor standaard Roll-Banner
  - Enkel- of dubbelzijdige kreukvrije textiel cover
  - Eenvoudig te monteren kliksysteem

Art. nr.	Dimensions (cm)		
	W	H	KG
ZBSLIM080-200	80	200	2,4
ZBSLIM085-200	85	200	2,6
ZBSLIM100-200	100	200	2,9

• Create your own design or choose one of our standard designs  
For more information about standard designs on various products view p. 282



ZIPPER-WALL BANNER

- EN

- Luxurious double-sided banner with wrinkle-free fabric cover
  - With black steel plate base
  - Can be completely disassembled for easy transportation
- DE

- Luxuriöses doppelseitiges Banner mit glattem, faltenfreiem Stoffbezug
  - Mit schwarzer Stahl-Basisplatte
  - Vollständig für den einfachen Transport zerlegbar
- NL

- Luxueuze dubbelzijdige banner met kreukloze textiel cover
  - Met zwarte staalplaat voet
  - Kan volledig worden gedemonteerd voor eenvoudig transport

Art. nr.	Dimensions (cm)			
	W	H	D	KG
ZWB060-200	60	200	25	6,8
ZWB080-200	80	200	25	8,3
ZWB100-200	100	200	25	9,9

• Optional: LED Lighting and Clamp Tube (see chapter 18. Walls (p. 263))  
• Graphic available







ZIP-UP ROUND AND SQUARE

- EN

- Hanging banner for maximum exposure
  - Lightweight tubular aluminium frame
  - Quick and easy step-by-step installation
- DE

- Abehängtes Banner für maximale Beleuchtung
  - Leichte Aluminium-Rohrrahmen
  - Schnelle und einfache Schritt-für-Schritt-Installation
- NL

- Hangende banner voor maximale exposure
  - Lichtgewicht aluminium buizen frame
  - Snelle en eenvoudige stap-voor-stap montage

Art. nr.	Dimensions (cm)				
	Ø	W	H	D	KG
<b>Round</b>					
ZURS	152		61		6,7
ZURL	305		76		11
<b>Square</b>					
ZUSM		244	107	244	12,4

Single-sided and double-sided graphics available

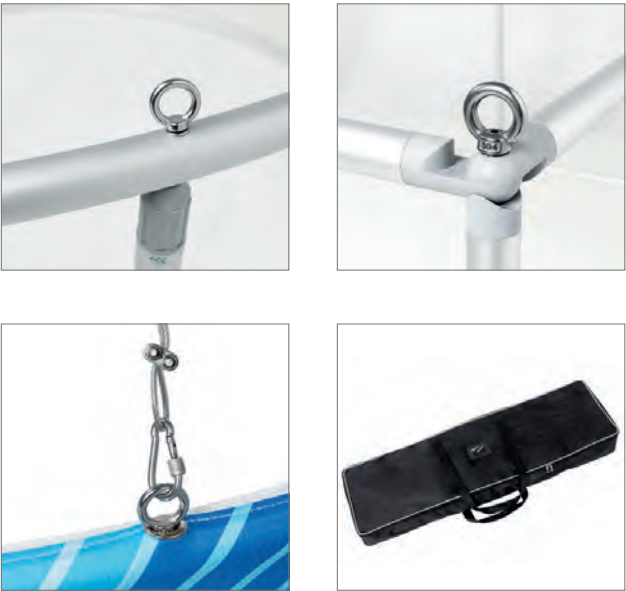

BANNER PROFILE

- EN

- Safe suspension of heavy and large format banners
  - Aluminium pinch profile for 400 - 750 g/m² weight material
  - Easy and quick banner exchange
- DE

- Sichere Abhängemöglichkeit von schweren und großformatigen Bannern
  - Aluminium Klemmprofil für 400 - 750 g/m² Material
  - Einfache und schnelle Bannerwechsel
- NL

- Veilig ophangen van zware en grote banners
  - Aluminium klemprofiel voor 400 - 750 g/m² gewichtsmateriaal
  - Eenvoudig en snel wisselen van banner

Art. nr.	Dimensions (cm)			
	W	H	D	KG
BP100	100,5	2,5	1,5	0,8
BP120	120,5	2,5	1,5	0,9
BP180	180,5	2,5	1,5	1,4
BP300	300,5	2,5	1,5	2,3
BP50	50,5	2,5	1,5	0,4
BP60	60,5	2,5	1,5	0,5
BP70	70,5	2,5	1,5	0,5
BP80	80,5	2,5	1,5	0,6
BP85	85,5	2,5	1,5	0,6

Optional: Frame Hanging Kit (see p. 221)



SUSPENDED FLAG BANNER

- EN

- Simple, affordable and effective banner solution
  - Easy to hang printed flag
  - Ideal to use at hairdressers, cosmetic salons, car showrooms
- DE

- Simple, erschwingliche und effektive Banner Lösung
  - Einfach abzuhängende bedruckte Werbeflagge
  - Ideal für Friseursalons, Kosmetik und Autohäuser
- NL

- Eenvoudige, betaalbare en effectieve banneroplossing
  - Makkelijk op te hangen bedrukte vlag
  - Ideaal te gebruiken bij kappers, schoonheidssalons, autoshowrooms



Art. nr.	Dimensions (cm)			
	W	H	D	KG
FLAGBA580x1200	58	120	10	0,4
FLAGBA580x1600	58	160	10	0,5
FLAGBA580x2000	58	200	10	0,7

Available in 3 types of graphic materials (see p. 284 - 285)

See accessories pages for options (p. 220 - 221)



LENGTHENING POLE

Accessory for Roll-Banner Basic



- EN • Lengthening pole of 20 cm height
- DE • Verlängerungsstange von 20 cm Höhe
- NL • Verlengstuk van 20 cm hoogte

Art. nr. P20RBBAS ●

L-BANNER CONNECTOR

Accessory for L-Banner Telescopic



- EN • To connect 2 L-Banners together
- DE • Um 2 L-Banner zu verbinden
- NL • Om 2 L-Banners met elkaar te verbinden

Art. nr. LBC

L-BANNER CONNECTOR

Accessory for L-Banner Quick



- EN • To connect 2 L-Banners together
- DE • Um 2 L-Banner zu verbinden
- NL • Om 2 L-Banners met elkaar te verbinden

Art. nr. LBQC

FRAME HANGING KIT

Accessory for Banner Profile



- EN • Suspension set or ceiling suspension
- DE • Aufhängungsset oder Deckenabhängung
- NL • Ophangset of plafondophanging

Art. nr. HSKR

ALU STRIP

Accessory for Roll-Banner Premium Clamp and Roll-Banner Deluxe



- EN • Aluminium strip for quick and easy graphic change
- DE • Aluminiumstreifen für einfachen und schnellen Printwechsel
- NL • Aluminium strip voor een gemakkelijke en snelle printwissel

Art. nr. SPRB0200  
SPRB0201

BANNER LIGHT  
HALOGEN 35 WATT

Accessory for all Roll-Banners



- EN • Universal banner clip suitable on any Roll-Banner
- DE • Universal Banner Clip passend auf jeder Roll-Banner
- NL • Universele bannerclip geschikt voor iedere Roll-Banner

Art. nr. BLH35

BANNER LED

Accessory for all Roll-Banners



- EN • Suitable on other systems with the optional 'Banner Light Clip'
- DE • Passend auf anderen Systemen mit dem optionalen 'Banner Licht Clip'
- NL • Passend op andere systemen met optionele 'Banner Licht Clip'

Art. nr. BLED3B ●  
BLED3S ●

LUXURIOUS LIGHT BAG

Accessory for Banner Light Halogen 35 Watt, Banner LED



- EN • Suitable for storing 3 lights
- DE • Geeignet zum Verstaen von 3 Leuchten
- NL • Geschikt voor opbergen van 3 lampen

Art. nr. L-BAG-M

Roll-Banner Open-Air (p. 211/ch. 15) and Fence Banner (p. 262/ ch. 18)



# 16. FLAGS

Flaggen  
Vlaggen

Flags are a great way to get people's attention in both indoor and outdoor settings. Flags are a popular choice among petrol stations, car companies, restaurants, retail shops, shopping centres and sport events. Quick and easy to set up and visible from a distance. Available in a variety of shapes and sizes.

- **GRAPHIC AVAILABLE TO CUSTOMISE YOUR FLAG**
- **WIDE RANGE OF DESIGNS AND COMBINATIONS**
- **GREAT SOLUTION FOR EVERY SITUATION, INDOOR OR OUTDOOR**

## INDEX

16.1 Indoor Flags <i>Indoor Flaggen</i> <i>Indoor Vlaggen</i>	<b>224</b>
16.2 Outdoor Flags <i>Outdoor Flaggen</i> <i>Outdoor Vlaggen</i>	<b>228</b>
16.3 Accessories <i>Zubehör</i> <i>Accessoires</i>	<b>234</b>



### GOOD

#### BEACH FLAG BUDGET WIND

- Economic flag with great quality
- One system for two shapes
- Suitable for both wind and drop shaped flags



### BETTER

#### BEACH FLAG FIBER WIND

- One system for two shapes
- Easy and quick to assemble with a handy click mechanism
- Flexible fiberglass flag pole



### BEST

#### BEACH FLAG ALU WIND

- Most popular Beach Flag
- Fits everywhere, from gas stations to shopping centres and events
- Thick aluminium flag pole, Ø 28 mm



MICRO FLAG

- EN

- Elegant table top with aluminium base
  - Single-sided and double-sided classic drop flag shape
  - Easy and quick assembly
- DE

- Eleganter Tischaufsteller mit Aluminium-Basis
  - Einseitige und doppelseitige Flagge in klassischer Tropfenform
  - Einfache und schnelle Montage
- NL

- Elegante tafelstandaard met aluminium voet
  - Enkelzijdige en dubbelzijdige vlag in de klassieke druppelvorm
  - Eenvoudige en snelle montage



Art. nr.	Dimensions (cm)			
	Flag size: W	Pole height: H1	Flag size: H2	KG
BFMIC60	23	45	8	0,1

- +

Ideal for brand promotion at car dealers, shops or exhibition booths
- +

Single-sided and double-sided graphics available

PROMO FLAG WIND & DROP

- EN

- Professional indoor flag
  - Easy-to-assemble click system
  - Matt black steel plate with rotator stand included
- DE

- Professionelle Indoor-Flagge
  - Easy-to-Click-System zusammenbauen
  - Matt schwarze Stahlplatte mit Rotator enthalten stehen
- NL

- Professionele vlag voor binnengebruik
  - Makkelijk te monteren kliksysteem
  - Inclusief matte zwarte staalplaat met rotator

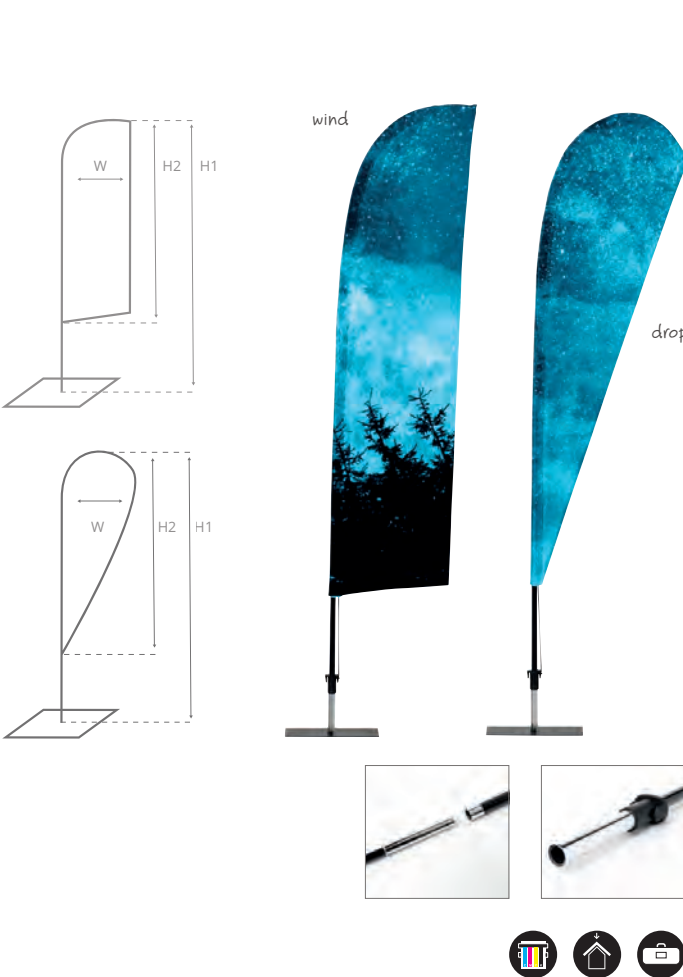

Art. nr.	Dimensions (cm)			
	Flag size: W	Pole height: H1	Flag size: H2	KG
PROFLAG (wind shape)	42	205	163	2,4
PROFLAG (drop shape)	49	196	150	2,4

- i

Steel base included

NEW







INDOOR FLAG POLE

- EN

- Available with one or two flag graphic designs
  - Affordable flag pole for indoor use
  - Easy to assemble and set up
- DE

- Erhältlich mit einer oder zwei Werbefahnen-Prints
  - Erschwinglicher Fahnenmast für den Innenbereich
  - Leicht zu montieren und aufzustellen
- NL

- Verkrijgbaar met één of twee vlaggenprints
  - Voordelige vlag voor binnengebruik
  - Eenvoudig te monteren en op te zetten

Art. nr.		Dimensions (cm)			
		Flag size: W	Pole height: H1	Flag size: H2	KG
Single-sided					
INSIGN1M		60	185,3	160	4,6
INSIGN1L		60	185,3	200	5,9
INSIGN1MC9005		60	185,3	160	4,6
INSIGN1LC9005		60	185,3	200	5,9
Double-sided					
INSIGN2M		60	185,3	160	7,5
INSIGN2MC9005		60	185,3	160	7,5

- +

Great for retail market

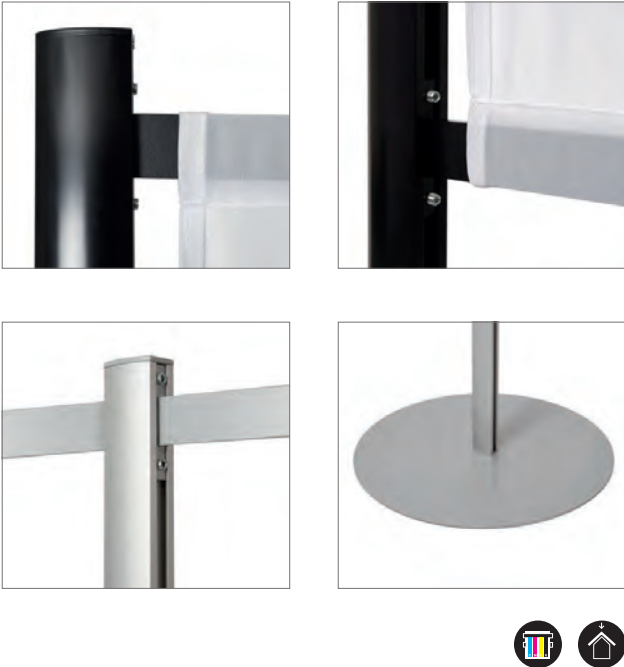





PROMO FLAG MOON & LEAF

- EN

- Professional indoor flag
  - Easy-to-assemble click system
  - Playful shape
- DE

- Professionelle Indoor Flagge
  - Einfacher Aufbau mit Klick-System
  - Verspielte Form
- NL

- Professionele indoor vlag
  - Eenvoudig te monteren kliksysteem
  - Speelse vorm

Art. nr.	Dimensions (cm)			
	Flag size: W	Pole height: H1	Flag size: H2	KG
PROFLAGMOON	80	284	240	2,2
PROFLAGLEAF	78	286	219	2,3

- ⓘ

Base with 25 mm rotator is not included
- ⊕

Optional: Beach Flag Bases (see p. 234 - 235)

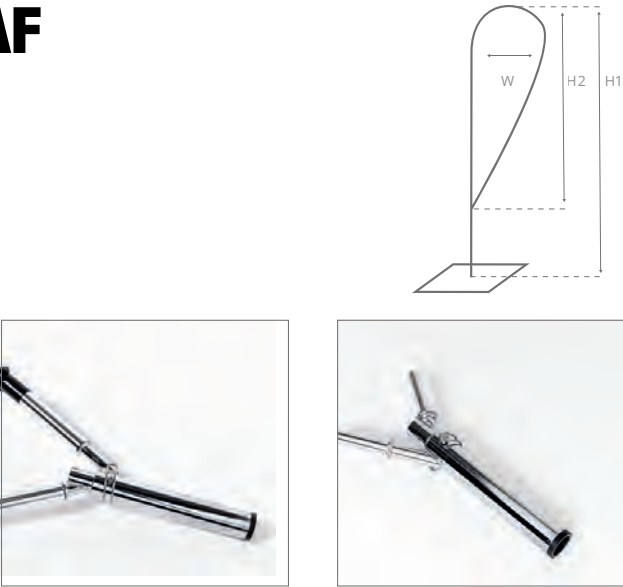

WINDOW FLAG WIND & DROP

NEW

- EN

- Easy and quick set up with an adjustable angle
  - Elegant black design with sophisticated lockable suction cap
  - One system suitable for both wind and drop shaped flags
- DE

- Einfaches und schnelles Aufstellen mit verstellbarer Neigung
  - Elegantes schwarzes Design mit raffinierter verschließbarer Saugkappe
  - Ein System, das sowohl für wind- als auch für tropfenförmige Werbefahnen geeignet ist
- NL

- Eenvoudig en snel op te zetten met een verstelbare hoek
  - Elegant zwart design met verfijnde vergrendelbare zuignap
  - Eén systeem geschikt voor zowel wind- als druppelvormige vlaggen



Art. nr.	Dimensions (cm)			
	Flag size: W	Pole height: H1	Flag size: H2	KG
WINFLAG (wind shape)	24	92	67	0,1
WINFLAG (drop shape)	28	78	50	0,1



- ⊕

For both indoor and outdoor use
- ⊕

Single-sided and double-sided graphics available



Micro Flag (p. 224/ch. 16), Promo Flag Moon (p. 226/ch. 16) and Zipper-Wall Banner (p. 217/ch. 15)





NEW

wind

drop

BEACH FLAG BUDGET WIND & DROP

- EN

- Economic flag with great quality
  - One system for two shapes
  - Suitable for both wind and drop shaped flags
- DE

- Erschwingliche Flagge mit hoher Qualität
  - Ein System für zwei Formen
  - Geeignet für wind- und tropfenförmige Fahnen
- NL

- Voordelige vlag van hoge kwaliteit
  - Eén systeem voor twee vormen
  - Geschikt voor zowel wind- als druppelvormige vlaggen

Art. nr.	Dimensions (cm)			
	Flag size: W	Pole height: H1	Flag size: H2	KG
<b>Wind</b>				
BFB-S	56,9	248	202,6	0,4
BFB-M	62	301,5	268	0,5
BFB-L	81,5	399	336,5	0,6
BFB-XL	87,6	499	460	1
<b>Drop</b>				
BFB-S	78	215,5	178	0,4
BFB-M	97,5	259,5	211	0,5
BFB-L	112	337	275	0,6
BFB-XL	122	435	366	1

- ❶

Base with 17 mm rotator is not included
- ⊕

Optional: Luxurious Padded Transporter Bag (see p. 234)
- ⊕

Create your own design or choose one of our standard designs
- For more information about standard designs on various products view p. 282

BEACH FLAG BUDGET SQUARE

NEW

- EN

- Economic flag with great quality
  - Large visual graphic area
  - Aluminium pole
- DE

- Wirtschaftliche Flagge mit hoher Qualität
  - Großer Sichtbereich des Motivs
  - Aluminiumstange
- NL

- Voordelige vlag van hoge kwaliteit
  - Groot visueel grafisch gebied
  - Aluminium paal

Art. nr.	Dimensions (cm)			
	Flag size: W	Pole height: H1	Flag size: H2	KG
BFBS-S	62	180	97	0,6
BFBS-M	62	235	152	0,7
BFBS-L	75	343,5	256	1
BFBS-XL	86,5	440	351	1,3

- ❶

Base with 17 mm rotator is not included
- ⊕

Beach Flag Bases see (p. 234 and 235)
- ⊕

Optional: Luxurious Padded Transporter Bag (see p. 234)
- ⊕

Graphic available

Beach Flag Alu Drop (p. 231/ch. 16), LED Slide In Frame (p. 54/ch. 3), Menu Card Holder (p. 128/ch. 8) and 25 mm Profile A-Board Design Standard (p. 88/ch. 5)





BEACH FLAG ALU WIND

- EN

- Most popular Beach Flag
  - Fits everywhere, from gas stations to shopping centres and events
  - Thick aluminium flag pole, Ø 28 mm
- DE

- Die beliebteste Beachflag
  - Paßt überall, von Tankstellen zu Einkaufszentren und Veranstaltungen
  - Dicke Aluminium Fahnenstange, Ø 28 mm
- NL

- Meest populaire Beachflag
  - Overal voor geschikt, van bezinestations tot winkelcentra en evenementen
  - Dikke aluminium buis, Ø 28 mm

Art. nr.	Dimensions (cm)			
	Flag size: W	Pole height: H1	Flag size: H2	KG
BFAW205	86	192	162	0,8
BFAW255	86	242	192	0,9
BFAW310	86	295	233	1,1
BFAW360	86	351	284	1,2
BFAW415	86	400	337	1,5
BFAW465	86	455	388	1,8
BFAW520	86	511	439	2

- ❗

Base with 25 mm rotator is not included
- ➕

Optional: Luxurious Padded Transporter Bag (see p. 234)
- ➕

Create your own design or choose one of our standard designs
- For more information about standard designs on various products view p. 282

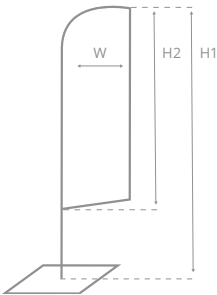

BEACH FLAG ALU DROP

- EN

- Luxurious appearance with black powder coated flag pole
  - Always tight thanks to the drop shape
  - Thick aluminium flag pole, Ø 28 mm
- DE

- Luxuriöse Optik mit schwarz pulverbeschichtetem Fahnenmast
  - Immer fest dank der Tropfenform
  - Dicke Aluminium Fahnenstange, Ø 28 mm
- NL

- Luxueus uiterlijk door zwarte gepoedercoate buis
  - Altijd strak dankzij druppelvorm
  - Dikke aluminium buis, Ø 28 mm

Art. nr.	Dimensions (cm)			
	Flag size: W	Pole height: H1	Flag size: H2	KG
BFAD235	84	225	183	0,9
BFAD290	84	276	236	1,2
BFAD345	84	330	281	1,4
BFAD400	105	390	325	1,6
BFAD520	12	503	425	2

- ❗

Base with 25 mm rotator is not included
- ➕

Optional: Luxurious Padded Transporter Bag (see p. 234)

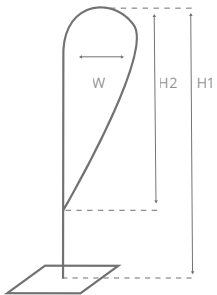

BEACH FLAG ALU SQUARE

- EN

- Large visual graphic area
  - Easy-to-design shape
  - Thick aluminium flag pole, Ø 28 mm
- DE

- Großer visueller Grafikbereich
  - Easy-to-Design Form
  - Dicke Aluminium Fahnenstange, Ø 28 mm
- NL

- Groot visueel grafisch gebied
  - Makkelijk te ontwerpen vorm
  - Dikke aluminium buis, Ø 28 mm

Art. nr.	Dimensions (cm)			
	Flag size: W	Pole height: H1	Flag size: H2	KG
BFAS240	60	229	151	1,3
BFAS350	84	336	260	1,8
BFAS460	84	444	372	2,24

- ❗

Base with 25 mm rotator is not included
- ➕

Optional: Luxurious Padded Transporter Bag (see p. 234)

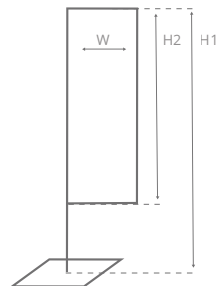



BEACH FLAG FIBER DROP

- EN

- One system for two shapes
  - Suitable for both wind-and drop shaped flags
  - Flexible fiberglass flag pole
- DE

- Ein System für zwei Formen
  - Geeignet sowohl für wind- und tropfenförmige Fahnen
  - Flexible Glasfaser Fahnenstange
- NL

- Een systeem voor twee vormen
  - Geschikt voor zowel wind- als drop vlaggen
  - Flexibele fiberglass vlaggenmast

Art. nr.	Dimensions (cm)			
	Flag size: W	Pole height: H1	Flag size: H2	KG
BFF-S	56	171	136	0,5
BFF-M	65	218	175	0,7
BFF-L	109	282	231	0,9
BFF-XL	135	399	361	1,2

- !

Base with 25 mm rotator is not included
- +

Optional: Luxurious Padded Transporter Bag (see p. 234)



BEACH FLAG FIBER WIND

- EN

- One system for two shapes
  - Suitable for both wind-and drop shaped flags
  - Flexible fiberglass flag pole
- DE

- Ein System für zwei Formen
  - Geeignet sowohl für wind- und tropfenförmige Fahnen
  - Flexible Glasfaser Fahnenstange
- NL

- Een systeem voor twee vormen
  - Geschikt voor zowel wind- als drop vlaggen
  - Flexibele fiberglass vlaggenmast

Art. nr.	Dimensions (cm)			
	Flag size: W	Pole height: H1	Flag size: H2	KG
BFF-S	46	196	151	0,5
BFF-M	65	249	189	0,7
BFF-L	77	343	278	0,9
BFF-XL	78	471	394	1,2

- !

Base with 25 mm rotator is not included
- +

Optional: Luxurious Padded Transporter Bag (see p. 234)



FLAG POLE 415

- EN

- Large flag system
  - Stable aluminium tripod base
  - 50 liter water tank
- DE

- Großes Flaggensystem
  - Stabile Aluminium Stativbasis
  - 50 Liter Wassertank
- NL

- Groot vlagsysteem
  - Stabiele aluminium statiefbasis
  - 50 liter watertank

Art. nr.	Dimensions (cm)				
	Base ø	Flag size: W	Pole height: H1	Flag size: H2	KG
FP415	62	80	415	300	Tank: 7 Pole: 5,5

\*1 system fits in 2 boxes. 2 systems fit in 3 boxes.  
Tanks always packed in a seperate box. Poles per 2 in 1 box.

- !

Including extra weight for down force flag

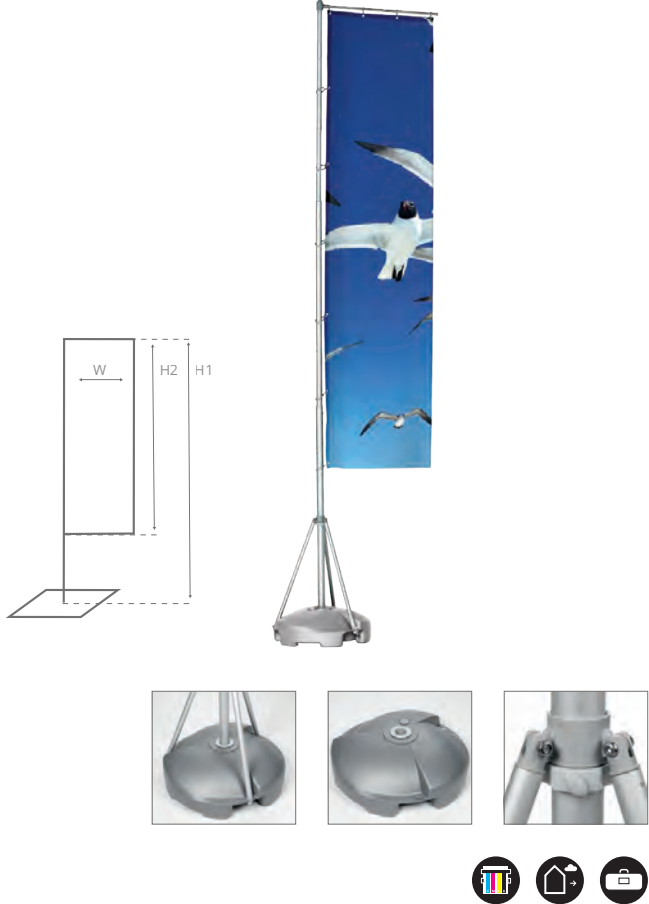

FLAG POLE 540

- EN

- Extremely large flag system
  - Aluminium 4 legged base
  - Stable two-part base
- DE

- Extrem großes Flaggensystem
  - Aluminium 4 Beine Basis
  - Stabile zweiteilige Basis
- NL

- Extreem grote vlag
  - 4 aluminium mastschoren
  - Stabiele tweedelige watertank

Art. nr.	Dimensions (cm)				
	Base ø	Flag size: W	Pole height: H1	Flag size: H2	KG
FP540	80 x 80	110	540	330	Tank: 10 Pole: 6,5

\*1 system fits in 2 boxes. 2 systems fit in 3 boxes.  
Tanks always packed in a seperate box. Poles per 2 in 1 box.

- !

Including extra weight for down force flag





LUXURIOUS PADDED  
TRANSPORTER BAG

Accessory for multiple Beach Flags



- EN
- DE
- NL
- Luxurious padded transporter bag for multiple beach flag products
  - Verstärkte Transporttasche für mehrere Beachflagprodukte
  - Luxe gevoerde transporttas voor meerdere beachflag producten

Art. nr. Suitable for BFF-M  
AP-BF-BAG-LUXL

Suitable for all Beach Flags,  
except BFF-M  
AP-BF-BAG-LUXXL

GROUND-DRILL

Accessory for all Beach Flags  
17 mm for Budget Flags  
25 mm for Alu, Fiber and Promo Flags



- EN
- DE
- NL
- Perfect base for solid ground
  - Perfekte Basis für festen Boden
  - Perfecte voet voor vaste grond

Art. nr. For Budget Flags  
BF-GD-17

For Alu, Fiber and Promo Flags  
BF-GD

GROUND-PIN

Accessory for all Beach Flags  
17 mm for Budget Flags  
25 mm for Alu, Fiber and Promo Flags



- EN
- DE
- NL
- Suitable base for compact and semi-compact ground
  - Als Basis für feste und halb feste Böden
  - Geschikte voet voor compacte en semi-compacte grond

Art. nr. For Budget Flags  
BF-GP-17      Ground-Pin 60

For Alu, Fiber and Promo Flags  
BF-GP60      Ground-Pin 60  
BF-GP80      Ground-Pin 80

CAR-FOOT

Accessory for all Beach Flags  
17 mm for Budget Flags  
25 mm for Alu, Fiber and Promo Flags



- EN
- DE
- NL
- Suitable for indoor and outdoor use
  - Geeignet für Innen- und Außenbereich
  - Geschikt voor binnen- en buitengebruik

Art. nr. For Budget Flags  
BF-CF-17

For Alu, Fiber and Promo Flags  
BF-CF

LUXURIOUS STEEL PLATE

Accessory for all Beach Flags  
17 mm for Budget Flags  
25 mm for Alu, Fiber and Promo Flags



- EN
- DE
- NL
- Stylish base with chrome-plated rotator included
  - Elegante Basis mit verchromten Rotator enthalten
  - Stijlvolle voet inclusief verchromde rotator

Art. nr. For Budget Flags  
BF-ST6-17      Steel Plate 6 kg  
BF-ST12-17      Steel Plate 12 kg

For Alu, Fiber and Promo Flags  
BF-ST6      Steel Plate 6 kg  
BF-ST12      Steel Plate 12 kg  
BF-ST20      Steel Plate 20 kg  
BF-ST12.20BAG      Steel Plate 12 / 20 kg bag

WATER TANK

Accessory for all Beach Flags  
17 mm for Budget Flags  
25 mm for Alu, Fiber and Promo Flags



- EN
- DE
- NL
- Perfect suitable for all flat surfaces
  - Perfekt geeignet für alle glatten Oberflächen
  - Perfect geschikt voor alle vlakke oppervlakken

Art. nr. For Budget Flags  
BF-WT21-17      Water Tank 21 liter

For Alu, Fiber and Promo Flags  
BF-WT21      Water Tank 21 liter  
BF-WT24      Water Tank 24 liter

Bicycle Stand (p. 136/ch. 9), Natura Chalk Fast-Switch A-Board (p. 109/ch. 7), and Beach Flag Alu Drop (p. 231/ch. 16)



CROSS-BASE

Accessory for all Beach Flags  
17 mm for Budget Flags  
25 mm for Alu, Fiber and Promo Flags



- EN
- DE
- NL
- A light base that is mostly suitable for indoor use
  - Ein Lichtbasis, die vor allem geeignet für den Innenbereich ist
  - Een lichte stabiele voet voor binnengebruik

Art. nr. For Budget Flags  
BF-CB30-17      Cross-Base 30

For Alu, Fiber and Promo Flags  
BF-CB30      Cross-Base 30  
BF-CB50      Cross-Base 50

WATER BAG

Accessory for Cross-Base



- EN
- DE
- NL
- Perfect to enhance the stability of the flags
  - Geben Sie der Querbasis zusätzliche Stabilität
  - Perfect om de stabiliteit van de vlaggen te verbeteren

Art. nr. BF-WB

SAND BAG

Accessory for Cross-Base



- EN
- DE
- NL
- Perfect to enhance the stability of the flags
  - Geben Sie der Querbasis zusätzliche Stabilität
  - Perfect om de stabiliteit van de vlaggen te verbeteren

Art. nr. BF-SB



# 17. COUNTERS AND TABLE COVERS

Theken und Tisch-Cover  
Counters en Tafelkleden

Counters and Table Covers are very effective for communication and presentation during exhibitions and events. They are portable, easy to assemble without tools, provide full-colour graphics on the outside and storage space on the inside. You'll stay organised and look professional. Go for a well-dressed Table Cover to improve a company presentation at business conventions, hotel events, job fairs and much more. Setting up your promotional stand has never been so quick and easy.

## INDEX

17.1 Counters and Accessories  
*Theken und Zubehör  
Counters en Accessoires* **238**

17.2 Table Covers  
*Tisch-Cover  
Tafelkleden* **248**

- ➕ QUICK AND EASY TO ASSEMBLE
- ➕ DIFFERENT SHAPES AND SIZES AVAILABLE
- ➕ GRAPHIC AVAILABLE TO CUSTOMISE YOUR COUNTER OR TABLE COVER



- ✓

**GOOD**  
**COUNTER PROFESSIONAL ORIGINAL M**

- Extremely stable because of curved shape
  - Quick and easy to assemble
  - Optional Plastic Shelf
- 👍

**BETTER**  
**COUNTER A-TENSION**

- Extremely stable because of curved shape
  - Easily accessible storage space via zipper in the back
  - Grooves of 14 mm deep, that hold Silicone Edge Graphics
- 🏆

**BEST**  
**COUNTER IMPRESS**

- Aluminium frame that holds Silicone Edge Graphics
  - Equippable with LED-curtains for an eye-catching backlit effect
  - One system suitable for with or without LED curtains





# BRIGHTBOX COUNTER

- EN

- Internal electric connectors in the frame for easy installation without cables
  - Stable 100 cm frame
  - Linkable magnetic sides to connect multiple Brightbox Counters together
- DE

- Interne elektrische Anschlüsse im Rahmen für eine einfache kabellose Installation
  - Stabiler 100 cm Rahmen
  - Verknüpfbare Magnet-Seiten um mehrere Brightbox-Theken miteinander zu verbinden
- NL

- Eenvoudige installatie zonder kabels dankzij de interne elektrische connectors in het frame
  - Stabiel 100 cm frame
  - Koppelbare magneetzijden om meerdere Brightbox Counters te verbinden

Art. nr.		Dimensions (cm)			
		W	H	D	KG
CBBOX-TTB	●	100	103	40	11

- !

Including Padded Carry Bag
- +

6500 K colour temperature and Edge lit 24V LED Lights
- +

Optional: Block-Out for Backside (see p. 247)
- +

Perfect to combine with Brightbox Single, Double and Premium. See chapter 3. Illuminated Displays (p. 61, 62 and 64)

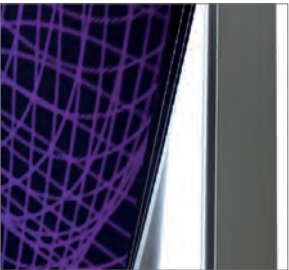



COUNTER IMPRESS

- EN

- Aluminium frame that holds Silicone Edge Graphics
  - Equippable with LED-curtains for an eye-catching backlit effect
  - One system suitable for with or without LED curtains
- DE

- Aluminiumrahmen, die Silikon-Edge-Grafiken hält
  - Ausrüstbar mit LED-Vorhängen für einen Blickfang mit Hintergrundbeleuchtung
  - Ein System geeignet für mit-oder ohne LED-Vorhänge
- NL

- Aluminium frame voor Silicone Edge Graphics
  - Uit te rusten met LED-gordijnen voor een opvallend effect met achtergrondverlichting
  - Één systeem te gebruiken met of zonder LED-gordijn

Art. nr.	Dimensions (cm)			
	W	H	D	KG
CIMTTB	106	104	40	17
CIMTTB-LED	106	104	40	20

- +

Graphic available
- +

Optional: Block-Out Set (3 pcs) for LED option (see p. 247)
- +

Optional: Black Graphic Backside with zipper to close the back of the counter (see p. 247)
- +

Perfect to combine with Pop-Up Impress and other fabric walls. See chapter 18. Walls (p. 252 and 253)



COUNTER FABRIC

- EN

- Sturdy velcro for easy and secure graphic attachment
  - Collapsible aluminium frame, easy to store when not in use
  - Easily interchangeable fabric graphic
- DE

- Stabiles Klett für einfache und sichere Befestigung des Druckes
  - Zusammenklappbarer Aluminiumrahmen, einfach zu lagern, wenn sie nicht gebraucht wird
  - Leicht austauschbarer Textildruck
- NL

- Stevige klittenband voor eenvoudige en veilige bevestiging van prints
  - Inklapbaar aluminium frame, gemakkelijk op te bergen na gebruik
  - Gemakkelijk verwisselbare textielprint

Art. nr.		Dimensions (cm)			
		W	H	D	KG
CFTTB	●	106	102	40	18
CFTTW	●	106	102	40	18
CFTTS	○	106	102	40	18
CFTTWH	○	106	102	40	18

- +

Graphic available
- +

Perfect to combine with Pop-Up Fabric (Premium) and other fabric walls. See chapter 18. Walls (p. 255)



COUNTER MAGNETIC

- EN

- Stable and robust aluminium frame
  - Wooden shelf included
  - Perfect in combination with the Pop-Up Magnetic
- DE

- Stabile und robuste Aluminium-Rahmen
  - Holzregal enthalten
  - Perfekt in Kombination mit dem Pop-Up-Magnetic
- NL

- Stabiel en robuust aluminium frame
  - Inclusief Houten legplank
  - Perfect in combinatie met de Pop-Up Magnetic

Art. nr.		Dimensions (cm)			
		W	H	D	KG
CMTTB	●	126	97	44	17
CMTTLO	●	126	97	44	17

- +

Optional: Extra Kit for New Visuals (see p. 246)
- +

Perfect to combine with Pop-Up Magnetic. See chapter 18. Walls (p. 256)





COUNTER PROFESSIONAL  
ORIGINAL M

- EN
  - Extremely stable because of curved shape
  - Quick and easy to assemble
  - Optional plastic shelf
- DE
  - Extrem stabil, dank Kurvenform
  - Schnell und einfach zu montieren
  - Optionales Kunststoff Regal
- NL
  - Extreem stabiel door gebogen vorm
  - Snel en eenvoudig te monteren
  - Optionele kunststof legplank

Art. nr.		Dimensions (cm)			
		W	H	D	KG
CPOMTTB	●	91	93	48	30
CPOMTTW	●	91	93	48	30
CPOMTTS	●	91	93	48	30
CPOMTTWH	○	91	93	48	30

- Optional: Plastic Shelf Round (see p. 246)
- Perfect to combine with Pop-Up Magnetic. See chapter 18. Walls (p. 256)



COUNTER PROFESSIONAL  
ORIGINAL L

- EN
  - Extremely stable because of curved shape
  - Lots of space for presentation and storage
  - Optional wooden shelf
- DE
  - Extrem stabil, dank der Kurvenform
  - Viel Platz für die Präsentation und Lagerung
  - Optionale Holzregal
- NL
  - Extreem stabiel door gebogen vorm
  - Veel ruimte voor presentatie en opslag
  - Optionele houten legplank



Art. nr.		Dimensions (cm)			
		W	H	D	KG
CPOLTTB	●	120	93	48	15*

\* In 2 boxes of 12 and 3 KG

- Optional: Wooden Shelf (see p. 246)
- Perfect to combine with Pop-Up Magnetic. See chapter 18. Walls (p. 256)



COUNTER A-TENSION

- EN
  - Extremely stable due to easy to assemble steel poles
  - Easily accessible storage space via zipper in the back
  - Grooves of 14 mm deep, that hold Silicone Edge Graphics
- DE
  - Extrem stabil dank einfach zu montierender Stahlstangen
  - Leicht zugänglicher Stauraum über Reißverschluss im Rücken
  - Rillen von 14 mm Tiefe, dass Halt Silikon-Edge-Graphics
- NL
  - Extreem stabiel door eenvoudig te monteren stalen palen
  - Makkelijk toegankelijke opbergruimte via rits aan de achterzijde
  - Groeven van 14 mm diep, voor Silikon-Edge-Graphics

Art. nr.	Dimensions (cm)			
	W	H	D	KG
CATMTTB	110	101	47	24,5

- Graphic available
- Perfect to combine with Zipper-Walls. See chapter 18. Walls (p. 258)

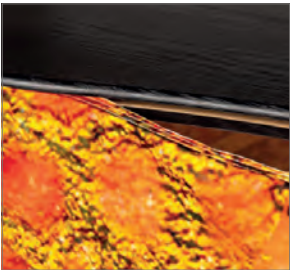



COUNTER PROFESSIONAL SQUARE

- EN

- Extremely stable
  - Practical space for presentation and storage
  - Optional plastic shelf
- DE

- Extrem stabil
  - Praktischer Platz zur Präsentation und Lagerung
  - Optionale Kunststoff Regale
- NL

- Extreem stevig
  - Praktische ruimte voor presentatie en opslag
  - Optionele kunststof legplank



Art. nr.		Dimensions (cm)			
		W	H	D	KG
CPSTTB	●	100	93	40	31,5

Optional: Plastic Shelf Square (see p. 246)



COUNTER PROFESSIONAL ROUND

- EN

- Stylish, elegant & playful shape
  - Easy and quick to assemble
  - 360° graphic
- DE

- Stilvolle, elegante und spielerisch Form
  - Einfach und schnell zu montieren
  - 360° Druck
- NL

- Stijlvol, elegant en speels van vorm
  - Makkelijk en snel te monteren
  - 360° print



Art. nr.		Dimensions (cm)		
		W	H	KG
CPRTTB	●	45	93	16



COUNTER PROMOTIONAL

- EN

- Fully stickerable and a display sign at 2 m height
  - Lightweight and stable
  - Ideal to use at promotional campaigns or product demonstrations
- DE

- Voll beklebbar und eine Werbefläche in 2 m Höhe
  - Leicht und stabil
  - Ideal bei Werbekampagnen oder Produktvorführungen
- NL

- Volledig stickerbaar en displaybord op 2 m hoogte
  - Lichtgewicht en stabiel
  - Ideaal voor promotiecampagnes of productdemonstraties

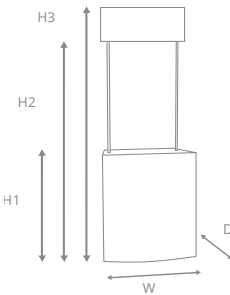

Art. nr.	Dimensions (cm)					
	W	H 1	H 2	H 3	D	KG
CPROM	82	90	185	215	47	11



FLEX COUNTER

- EN

- Completely foldable aluminium frame
  - Stylish, elegant & playful shape
  - Quick and easy to assemble
- DE

- Komplett klappbarer Alu-Rahmen
  - Stilvolle, elegante und spielerische Form
  - Schnell und einfach zu montieren
- NL

- Volledig inklapbaar aluminium frame
  - Stijlvol, elegant en speelse vorm
  - Snel en gemakkelijk te monteren



Art. nr.	Dimensions (cm)		
	Ø	H	KG
FLC	58	106	17

- Optional: 8 extra PVC panels for New Visuals (see p. 246)
- Perfect to combine with Flex Tower. See chapter 3. Illuminated Displays (p. 65)





PVC PANELS FOR NEW VISUALS

Accessory for Flex Counter



- EN • 8 extra PVC panels for new visuals  
DE • 8 zusätzliche PVC-Paneele  
NL • 8 extra PVC panelen voor nieuwe prints

Art. nr. FLP-SET

EXTRA KIT FOR NEW VISUALS

Accessory for Counter Magnetic



- EN • Extra magnetic tape for new visuals Counter Magnetic  
DE • Extra Magnettape für neue Grafiken für Counter Magnetic  
NL • Extra magnetische tape voor nieuwe visuals Counter Magnetic

Art. nr. CMKIT

PLASTIC SHELF ROUND

Accessory for Counter Professional Original M



- EN • Plastic Shelf for Counter Professional M  
DE • Kunststoffregal für Counter Professional M  
NL • Kunststof legplank voor Counter Professional M

Art. nr. CPOMSHELF

BLOCK-OUT BRIGHTBOX

Accessory for Brightbox Counter



- EN • Seamless Block-Out Film to prevent light from coming out  
DE • Nahtloser Block-Out Film um Lichtaustritt zu verhindern  
NL • Naadloze Block-Out Film voorkomt licht naar buiten

Art. nr. CBBOX-BO

BLOCK-OUT SET (3 PCS)

Accessory for Counter Impress



- EN • Seamless Block-Out Film to prevent light from coming out  
DE • Nahtloser Block-Out Film um Lichtaustritt zu verhindern  
NL • Naadloze Block-Out Film voorkomt licht naar buiten

Art. nr. CIM-BO

⊕ For sides and bottom

BLACK GRAPHIC BACKSIDE

Accessory for Counter Impress



- EN • Black Print Backside with zipper  
DE • Schwarz bedruckte Rückseite mit Reißverschluss  
NL • Zwarte achterkant met ritssluiting

Art. nr. CIM-BPZ

Pop-Up Impress Straight (p. 252/ch. 18), Pop-Up Impress Curved (p. 253/ch. 18) and Counter Impress (p. 240/ch. 17)

WOODEN SHELF

Accessory for Counter Professional Original L



- EN • Wooden shelf for Counter Professional L  
DE • Holzregal für Counter Professional L  
NL • Houten legplank voor Counter Professional L

Art. nr. CPOLSHELF

PLASTIC SHELF SQUARE

Accessory for Counter Professional Square



- EN • Plastic Shelf for Counter Professional Square  
DE • Kunststoffregal für Counter Professional Square  
NL • Kunststof legplank voor Counter Professional Square

Art. nr. CPSSHELF

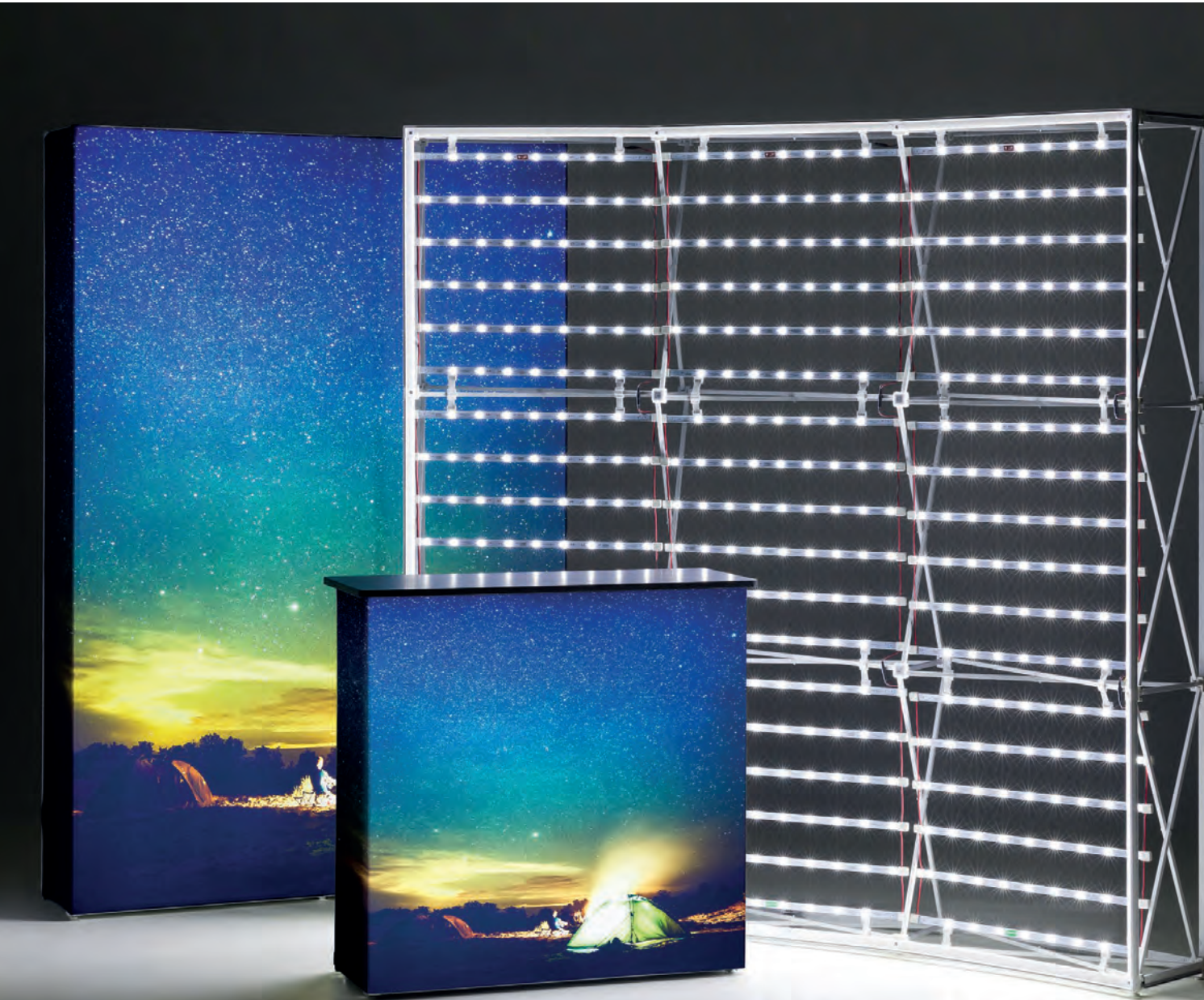



NEW



BEER TABLE COVER SET

- EN

- Set of fabric table cover and two bench covers for standard beer tables
  - Poly Poplin 100% PES
  - B1 fire rated
- DE

- Set aus Stofftischbezug und zwei gepolsterten Bankbezügen für standard Biertische
  - Poly Poplin 100% PES
  - B1 Feuerfest
- NL

- Set van stoffen tafelhoes en twee bankhoezen voor standaard biertafels
  - Polypopeline 100% PES
  - B1 brandwerend

Art. nr.	Table size (cm)	Bench size (cm)	Dimensions (cm)			
			W	H	D	KG
Complete Set						
BSTBC180	50 x 180	25 x 180				
BSTBC200	50 x 200	25 x 200				
Table Cover						
BSTC180	50 x 180		182	12	52	0,3
BSTC200	50 x 200		202	12	52	0,3
Bench covers						
BSBC180		25 x 180	182	12	27	0,2
BSBC200		25 x 200	202	12	27	0,2

❗ Table and bench are not included



TABLE COVER ECONOMY AND ROYAL ECONOMY

- EN

- Open-back design that provides legroom
  - Easy accessible out-of-sight storage space
  - Machine-washable and wrinkle-resistant
- DE

- Design mit offener Rückseite, die Beinfreiheit bietet
  - Leicht zugänglich sichtgeschützterStauraum
  - Waschmaschinenfest und Knitterschutz
- NL

- Open-back design voor beenruimte
  - Makkelijk toegankelijke opbergruimte buiten zicht
  - Wasmachine geschikt en kreukvrij



Art. nr.	Table size (inch)	Table size (cm)	Dimensions (cm)		
			W	H	KG
Table Cover Economy					
TCES265-155GSUB	57,1 " x 26,8" x 28"	145 x 68 x 74	265	155	0,7
TCES325-170GSUB	69,7" x 29,92" x 28"	177 x 76 x 74	325	170	0,8
TCES387-170GSUB	94,5"x 29,9" x 28"	387 x 76 x 74	387	170	0,9
Table Cover Royal Economy					
TCES72-30-28GSUB	72" x 30" x 28"	183 x 76 x 74	325	170	0,9
TCES96-30-28GSUB	96" x 30" x 28"	244 x 76 x 74	386	170	1,1

🚩 Suitable for logo printing and full-colour printing

Natura Chalk Board Classic (p. 111/ch. 7) and Table Cover Royal Economy (p. 248/ch. 17)





# 18. WALLS

## Messewände Beurswanden

Leave an everlasting impression with one of the various walls. Pop-Ups and Zipper-Walls are durable, portable and decorative display systems for branding, promotions and a more impactful presentation. Set up and tear down in just a few minutes. Convenient transport cases keep you well organised and ready for the next event. The ideal solution for promotions, product presentations, trade shows and events.

- ➕ QUICK AND EASY TO ASSEMBLE
- ➕ GRAPHIC AVAILABLE TO CUSTOMISE YOUR WALL
- ➕ VARIOUS LIGHT OPTIONS TO PUT YOURSELF IN THE SPOTLIGHT



### INDEX

18.1 Pop-Ups <i>Pop-Ups</i> <i>Pop-Ups</i>	252
18.2 Zipper-Walls <i>Zipper-Walls</i> <i>Zipper-Walls</i>	258
18.3 Other Walls <i>Andere Wände</i> <i>Overige Wanden</i>	262



### GOOD POP-UP FABRIC

- Easy attachment and replacement of fabric graphic with Velcro
- Tool-free installation in less than 5 minutes
- Choose a stable mobile trolley case or a soft bag



### BETTER ZIPPER-WALL STRAIGHT BASIC

- Classic 32 mm frame for a great impression
- Easy and quick to assemble thanks to tool-free assembly
- Produced in our production centre in the Czech Republic



### BEST POP-UP IMPRESS CURVED

- White curved aluminium frame that holds Silicone Edge Graphics
- Smooth curved back wall
- Equipable with LED-curtains for an eye-catching backlit effect



BESTSELLER

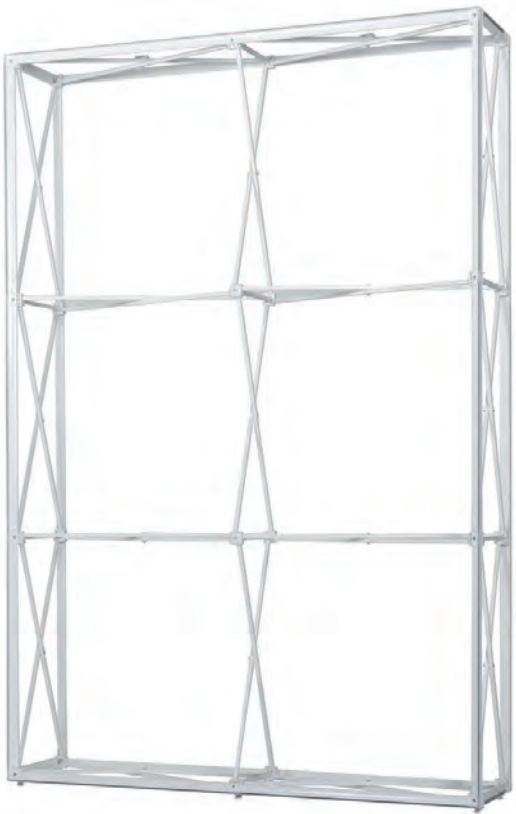

POP-UP IMPRESS STRAIGHT

- EN

- The strongest SEG Pop-Up system on the market
  - Easy attachable bars with double 14 mm deep grooves
  - All systems are suitable for use with or without LED-curtains
- DE

- Das stärkste SEG Pop-Up System auf dem Markt
  - Einfache aufsteckbare Stangen mit 14 mm tiefen Doppelrillen
  - Alle Systeme sind für den Einsatz mit oder ohne LED-Vorhänge geeignet
- NL

- Het sterkste SEG Pop-Up systeem in de markt
  - Makkelijk te bevestigen staven met dubbele 14 mm diepe groeven
  - Alle systemen zijn geschikt voor gebruik met of zonder LED-gordijnen

Art. nr.	DIN/Size	Dimensions (cm)			
		W	H	D	KG
IMPR13S	1 x 3	77	224	36	11,5
IMPR23S	2 x 3	151	224	36	13,6
IMPR33S	3 x 3	224	224	36	16
IMPR43S	4 x 3	298	224	36	18
IMPR53S	5 x 3	371	224	36	21,3
IMPR63S	6 x 3	444	224	36	23,2
IMPR73S*	7 x 3	517	224	36	26,9
IMPR83S*	8 x 3	591	224	36	30
IMPR34S	3 x 4	224	298	36	19
IMPR44S	4 x 4	298	298	36	21,3
IMPR54S	5 x 4	371	298	36	24,8
IMPR84S*	8 x 4	591	298	36	34,1

\* Separate box for bars

- +

Graphic available in standard and backlit graphic material
- +

Optional: Connectors, LED Light Curtains, LED Lighting, Extra Bars for Backside, Block-Out Film Backside and Feet (see p. 253 and 254)
- +

Perfect to combine with Counter Impress. See chapter 17. Counters and Table Covers (p. 240)

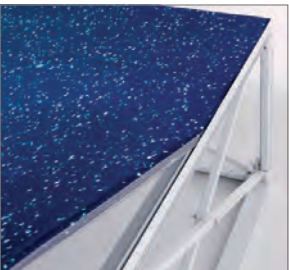

POP-UP IMPRESS CURVED

- EN

- White curved aluminium frame that holds Silicone Edge Graphics
  - Smooth curved back wall
  - Equipable with LED-curtains for an eye-catching backlit effect
- DE

- Weißer gebogener Aluminium-Rahmen, für Silikon-Edge-Grafiken
  - Glatte gekrümmte Rückwand
  - Nachrüstbar mit LED-Vorhängen für einen Blickfang mit Hintergrundbeleuchtung
- NL

- Wit gebogen aluminium frame voor Silicone Edge Graphics
  - Glad gebogen achterwand
  - Kan worden uitgerust met LED-gordijnen voor een opvallend effect met achtergrondverlichting



Art. nr.	DIN/Size	Dimensions (cm)			
		W	H	D	KG
IMPR33C	4 x 3	233	224	57	16

- +

Graphic available in standard and backlit graphic material
- +

Optional: Connectors, LED Light Curtains, LED Lighting, Extra Bars for Backside, Block-Out Film Backside and Feet (see p. 253 and 254)
- +

Perfect to combine with Counter Impress. See chapter 17. Counters and Table Covers (p. 240)



CONNECTOR STRAIGHT SET

Accessory for Pop-Up Impress Straight and Pop-Up Impress Curved



- EN

- Link two walls together in a straight line
- DE

- Verbinden Sie zwei Wände zu einer geraden Linie
- NL

- Verbind twee wanden in een rechte lijn met elkaar

Art. nr. IMPR-SC

CONNECTOR 90 DEGREES SET

Accessory for Pop-Up Impress Straight



- EN

- Link two walls together in a 90-degree angle
- DE

- Verbinden Sie zwei Wände um einem 90-Grad-Eck zu schaffen
- NL

- Verbind twee wanden in een hoek van 90 graden

Art. nr. IMPR-CC



LED LIGHT SET FOR BACKLIT DISPLAY

Accessory for Pop-Up Impress Straight, Pop-Up Impress Curved



- EN

- Seperate backlit LED light curtains including Block-Out Film for bottom, top and sides
- DE

- Separate Hintergrundbeleuchtung durch LED-Lichtvorhänge einschließlich Sichtschutzfolie für unten, oben und an den Seiten
- NL

- Losse LED lichtgordijnen voor backlit display inclusief Block-Out Film voor bodem, top en zijkanten

Art. nr.	IMPR13S-LEDSET	IMPR54S-LEDSET
	IMPR23S-LEDSET	IMPR63S-LEDSET
	IMPR33S-LEDSET	IMPR73S-LEDSET
	IMPR34S-LEDSET	IMPR83S-LEDSET
	IMPR43S-LEDSET	IMPR84S-LEDSET
	IMPR44S-LEDSET	
	IMPR53S-LEDSET	IMPR33C-LEDSET

EXTRA BARS FOR BACKSIDE

Accessory for Pop-Up Impress Straight, Pop-Up Impress Curved



- EN

- Extra bars to add seamless graphic or Block-Out Film at backside Pop-Up Impress frame
- DE

- Zusatz Stangen für weitere Grafiken oder Sichtschutz-Folie an der Rückseite des Pop-Up Impress Rahmens
- NL

- Extra bars om een print of Block-Out Film aan de achterkant van Pop-Up Impress systeem te bevestigen

Art. nr.	IMPR13S-BARB	IMPR54S-BARB
	IMPR23S-BARB	IMPR63S-BARB
	IMPR33S-BARB	IMPR73S-BARB
	IMPR34S-BARB	IMPR83S-BARB
	IMPR43S-BARB	IMPR84S-BARB
	IMPR44S-BARB	
	IMPR53S-BARB	IMPR33C-BARB

BLOCK-OUT FILM BACKSIDE

Accessory for Pop-Up Impress Straight, Pop-Up Impress Curved



- EN

- Seamless Block-Out Film for backside Pop-Up Impress frame
- DE

- Nahtlose Blickschutz-Folie für die Rückseite des Pop-Up Impress Systems
- NL

- Naadloze Block-Out Film voor achterzijde Pop-Up Impress frame

Art. nr.	IMPR13S-BOB	IMPR54S-BOB
	IMPR23S-BOB	IMPR63S-BOB
	IMPR33S-BOB	IMPR73S-BOB
	IMPR34S-BOB	IMPR83S-BOB
	IMPR43S-BOB	IMPR84S-BOB
	IMPR44S-BOB	
	IMPR53S-BOB	IMPR33C-BOB

POP-UP FABRIC

- EN

- Easy attachment and replacement of fabric graphic with Velcro
  - Tool-free installation in less than 5 minutes
  - Choose a stable mobile trolley case or a soft bag
- DE

- Einfache Befestigung und Ersatz von Textildruck mit Klettverschluss
  - Werkzeugfreie Installation in weniger als 5 Minuten
  - Wählen Sie einen stabilen mobilen Trolley-Koffer oder eine Soft Bag
- NL

- Eenvoudige bevestiging en vervanging van de textielprint met klittenband
  - Opbouwen zonder gereedschap in minder dan 5 minuten
  - Kies een stevige mobiele trolley of een soft bag

Art. nr.	DIN/Size	Dimensions (cm)			
		W	H	D	KG
Trolley Case					
PUF23S	2 x 3	151	224	30	13,5
PUF33S	3 x 3	224	224	30	15,5
PUF43S	4 x 3	297	224	30	17,5
PUF53S	5 x 3	370	224	30	19,5
Soft Bag					
PUF33S-SB	3 x 3	224	224	30	9
PUF43S-SB	4 x 3	297	224	30	11
PUF53S-SB	5 x 3	370	224	30	13

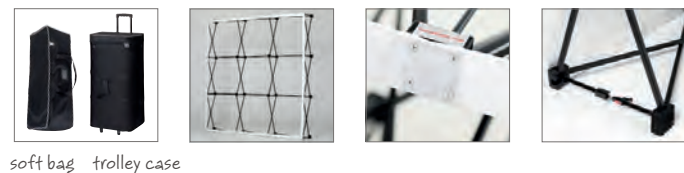

Perfect to combine with Counter Fabric. See chapter 17. Counters and Table Covers (p. 241)



FEET

Accessory for Pop-Up Impress Straight, Pop-Up Impress Curved



- EN

- Easy attachable feet for more stability and stylish finishing touch
- DE

- Einfache aufsteckbare Füße für mehr Stabilität und eine stilvolle Abrundung
- NL

- Gemakkelijk te monteren voeten voor meer stabiliteit en een stijlvolle afwerking

Art. nr.	IMPR-FTWH	○
	IMPR-FTS	●
	IMPR-FTB	●

Recommended for more stability. Especially for frames of more than 6 levels wide

SIDE PANELS

Accessory for Pop-Up Fabric Premium Straight, Pop-Up Fabric Premium Curved



- EN

- Rounded Side Panels including Transporter Bag
- DE

- Abgerundete Seiten-Panele inklusive Transporttasche
- NL

- Gebogen zijpanelen inclusief transporttas

Art. nr.	PUFPR
----------	-------

POP-UP FABRIC PREMIUM STRAIGHT & CURVED

- EN

- Extremely strong and luxurious aluminium profiles
  - Easy attachment and replacement of fabric graphic with velcro
  - Tool-free installation in less than 5 minutes
- DE

- Extrem starke und luxuriöse Aluminiumprofile
  - Voll ausgestattet mit einem Klettverschluss-Punkten für doppelseitigen Einsatz
  - Werkzeugfreie Installation in weniger als 5 Minuten
- NL

- Uiterst sterke en luxueuze aluminium profielen
  - Eenvoudige bevestiging en vervanging van de print met klittenband
  - Opbouwen zonder gereedschap in minder dan 5 minuten

Art. nr.	DIN/Size	Dimensions (cm)				
		W1	W2	H	D	KG
Straight						
PUFP33S	3 x 3	220	256	220	36	16
PUFP43S	4 x 3	292	328	220	36	18
PUFP53S	5 x 3	363	399	220	36	21
Curved						
PUFP33C	3 x 3	228	252	220	56	16
PUFP43C	4 x 3	298	322	220	66	18



Optional: Rounded Side Panels and LED Lighting (see p. 254)  
The Pop-Up Fabric Premium Straight is fully equipped with Velcro for double-sided use  
Perfect to combine with Counter Fabric. See chapter 17. Counters and Table Covers (p. 241)





POP-UP MAGNETIC

- EN

- Handy click system with reinforced 12 mm power magnets
  - Hardcase convertible into counter
  - Available in curved and straight version
- DE

- Simples Click-System mit verstärkten 12 mm Power-Magneten
  - Hardkoffer umwandelbar in Theke
  - Erhältlich in gebogenen und geraden Versionen
- NL

- Handig kliksysteem met versterkte 12 mm magneten
  - Hardcase omvormbaar tot counter
  - Beschikbaar in gebogen en rechte uitvoering

Art. Nr. Hardcase	Art. Nr. Soft Trolley	Dimensions (cm)			KG Hard Case	KG Soft Trolley
Straight		W	H	D		
PUM23S	-	197	224	32	27	-
PUM33S	PUM33S-ST	270	224	32	29	23
PUM43S	PUM43S-ST	343	224	32	31	27
PUM53S	PUM53S-ST	417	224	32	33	31
Curved						
PUM23C	-	192	224	51	27	-
PUM33C	PUM33C-ST	252	224	69	29	23
PUM43C	PUM43C-ST	301	224	100	31	27
PUM53C	PUM53C-ST	341	224	129	33	31

- +

Perfect to combine with Counter Magnetic. See chapter 17. Counters and Table Covers (p. 241)
- +

Optional: Table Top for Hardcase, Extra Kit for New Visuals, Bag for New or Backside Visuals, Extension Kit for Backside and LED Lighting (see p. 254 and 257)



POP-UP TOWER

- EN

- Aluminium frame with hinges and magnetic locking
  - 360° seamless graphic panels
  - Compact and easy to store
- DE

- Aluminiumrahmen mit Scharnieren und magnetischer Verriegelung
  - 360° nahtlose Grafik-Panels
  - Kompakt und leicht zu verstauen
- NL

- Aluminium frame met scharnieren en magneetsluiting
  - 360° naadloze pvc printpanelen
  - Compact en gemakkelijk op te bergen

Art. nr.	Dimensions (cm)		
	Ø	W	KG
PUTWR	64	225	16,5

- i

Included: Kit for new visuals, including plastic top strips (hangers) and magnetic tape (3-poles) with strong TESA self-adhesive
- +

Optional: Wall LED 50 (see p. 263)



EXTRA KIT FOR NEW VISUALS

Accessory for Pop-Up Magnetic



- EN

- Magnetic tape (3-poles) with strong TESA self-adhesive
- DE

- Magnetband (3-streifig) mit starkem TESA selbstklebend
- NL

- Magneetband (3-Polig) met sterke TESA tape

Art. nr.	PUM33CKIT	PUM33SKIT
	PUM43CKIT	PUM43SKIT
	PUM53CKIT	PUM53SKIT

BAG FOR NEW OR BACKSIDE VISUALS

Accessory for Pop-Up Magnetic



- EN

- Extra tube bag to protect the graphic
- DE

- Zusatzschlauchbeutel, um Ihren Druck zu schützen
- NL

- Extra kokertas voor bescherming print

Art. nr.	PUM-BAGV5
	PUM-BAGV7
	PUM-BAGV5B

TABLE TOP

Accessory for Pop-Up Magnetic Hard Case



- EN

- Table Top available in 4 colours
- DE

- Tischplatte in 4 Farben
- NL

- Balieblad in 4 kleuren

Art. nr.	PUMTTB	●
	PUMTTW	●
	PUMTTS	●
	PUMTTWH	○

EXTENSION KIT FOR BACKSIDE

Accessory for Pop-Up Magnetic



- EN

- Magnetic bar with 5-poles magnetic tape
- DE

- Magnetleiste mit 5-Streifen Magnetband
- NL

- Magneetbar met 5-polige magneettape

Art. nr.	PUM33CE	PUM33SE
	PUM43CE	PUM43SE
	PUM53CE	PUM53SE



NEW

made in EU

custom sizes available



ZIPPER-WALL STRAIGHT BASIC

- EN

- Classic 32 mm frame for a great impression
  - Easy and quick to assemble thanks to tool-free assembly
  - Produced in our production centre in the Czech Republic
- DE

- Klassischer 32 mm Rahmen für einen guten Eindruck
  - Einfacher und schneller Aufbau dank werkzeugloser Montage
  - Produziert in unserem Produktionszentrum in der Tschechischen Republik
- NL

- Klassiek 32 mm frame voor een geweldige indruk
  - Eenvoudig en snel te monteren zonder gereedschap
  - Geproduceerd in ons productiecentrum in Tsjechië

Art. nr.	Dimensions (cm)			
	W	H	D	KG
ZWSE150-150	150	150	45	9,7
ZWSE200-150	200	150	45	10,1
ZWSE100-230	100	230	45	10
ZWSE150-230	150	230	45	10
ZWSE200-230	200	230	45	10,7
ZWSE250-230	250	230	45	12,2
ZWSE300-230	300	230	45	12,5
ZWSE400-230	400	230	45	15,7
ZWSE200-250	200	250	45	11,5
ZWSE200-300	200	300	45	12,3

- +

NEW: Custom sizes are available on request
- !

Including Luxurious Soft Carry Bag
- +

Optional: Upgrade with the Luxurious Padded Trolley Bag as accessory
- +

Optional: LED Lighting and Clamp Tube (see p. 263)



tool-free foot





ZIPPER-WALL CURVED

- EN

- Lightweight tubular aluminium frame
  - Most popular Zipper-Wall with a smooth curve
  - Durable and easy to use
- DE

- Leichte Aluminium-Rohrrahmen
  - Die beliebteste Zipper-Wall mit einer symmetrischen Kurve
  - Langlebig und leicht zu bedienen
- NL

- Lichtgewicht aluminium buizen frame
  - Meest populaire Zipper-Wall met een vloeiende curve
  - Duurzaam en gemakkelijk te gebruiken



BESTSELLER

Art. nr.	Dimensions (cm)			
	W	H	D	KG
ZWC300-230	300	230	60	10,4
ZWC400-230	400	230	80	11,4
ZWC500-230	500	230	100	14

Optional: LED Lighting and Clamp Tube (see p. 263)



ZIPPER-WALL MOON

- EN

- Lightweight tubular aluminium frame
  - Portable sitting area
  - Stable and free standing
- DE

- Leichter Aluminium-Rohrrahmen
  - Tragbare Sitzecke
  - Stabil und freistehend
- NL

- Lichtgewicht aluminium buizenframe
  - Draagbare zithoek
  - Stabiel en vrijstaand



Art. nr.	Dimensions (cm)			
	W	H	D	KG
ZW-MOON	280	200	170	12,8

Optional: LED Lighting and Clamp Tube (see p. 263)  
Create your own design or choose one of our standard designs  
For more information about standard designs on various products view p. 282



ZIPPER-WALL STRAIGHT

- EN

- Lightweight 34 mm tubular aluminium frame
  - For single-sided or double-sided use
  - Premium Zipper-Wall with luxurious padded trolley bag
- DE

- Leichte 34 mm Aluminium-Rohrrahmen
  - Für ein- oder doppelseitigen Einsatz
  - Premium Zipper-Wall mit luxuriös gepolsterter Trolley-Tasche
- NL

- Lichtgewicht 34 mm aluminium buizen frame
  - Voor enkel- of dubbelzijdig gebruik
  - Premium Zipper-Wall met luxe gevoerde trolley tas



Art. nr.	Dimensions (cm)			
	W	H	D	KG
ZWS150-150	150	150	45	10,2
ZWS200-150	200	150	45	10,8
ZWS100-230	100	230	45	10,7
ZWS150-230	150	230	45	10,7
ZWS200-230	200	230	45	11,3
ZWS250-230	250	230	45	12,9
ZWS300-230	300	230	45	13,3
ZWS400-230	400	230	45	16,6
ZWS500-230	500	230	45	17,8
ZWS600-230	600	230	45	18,6
ZWS200-250	200	250	45	12,1
ZWS200-300	200	300	45	13

Optional: LED Lighting and Clamp Tube (see p. 263)  
Create your own design or choose one of our standard designs  
For more information about standard designs on various products view p. 282



Zipper-Wall Moon (p. 260/ch. 18) and Digital Totem (p. 70/ch. 4)





FLEX WALL

- EN

- Adjustable in height and width with telescopic poles
  - Lightweight system, easy to transport and move around
  - A great advertising backwall suitable for every budget
- DE

- Verstellbar in Höhe und Breite mit Teleskopstangen
  - System mit geringem Gewicht, einfach zu transportieren und bewegen
  - Eine großartige Werbwand für jedes Budget
- NL

- In hoogte en breedte verstelbaar met telescopische palen
  - Lichtgewicht systeem, eenvoudig te vervoeren en te verplaatsen
  - Een geweldige reclame achterwand geschikt voor elk budget



Art. nr.	Dimensions (cm)			
	W	H	D	KG
FLW-M	250	250	44	5
FLW-L	312	250,5	44	6,7

- Graphic sizes M: Width 175 - 240 cm. Height 100 - 240 cm
- Graphic sizes L: Width 175 - 300 cm. Height 100 - 240 cm



FENCE BANNER

- EN

- Advertising outdoor fabric banner suitable for attachment on walls, buildings and fences
  - High impact with various sizes
  - Stable dye sublimation graphic with transparent plastic grommets
- DE

- Werbebanner aus Stoff für den Außenbereich, geeignet für die Befestigung an Wänden, Gebäuden und Zäunen
  - Große Wirkung mit verschiedenen Größen
  - Stabiler Sublimationsdruck mit transparenten Kunststoff-Ösen
- NL

- Reclamedoek voor buiten, geschikt voor bevestiging aan muren, gebouwen en hekken
  - Hoge impact met verschillende afmetingen
  - Stabiele dye sublimatie print met transparante plastic zeilringen



Art. nr.	Dimensions (cm)			
	W	H	D	KG
FBG150-100	150	100	0,2	0,3
FBG200-100	200	100	0,2	0,4
FBG300-100	300	100	0,2	0,5
FBG200-140	200	140	0,2	0,5
FBG300-140	300	140	0,2	0,8
FBG400-140	400	140	0,2	1

- Including mounting strips
- Other sizes are available on request
- Create your own design or choose one of our standard designs
- For more information about standard designs on various products view p. 282



WALL LED 50

Accessory for every Pop-Up and on several exhibitions stands



- EN

- Including Pop-Up and Frame Connectors
- DE

- Inklusive Pop-Up und Rahmen verbinder
- NL

- Inclusief Pop-Up- en Frame Connectors

Art. nr.	WLED50B	●
	WLED50S	●
	WLED50WH	○

Y-CABLE

Accessory for WLED50



- EN

- Y-Cable connects 2 WLED 50
- DE

- Y-Kabel verbindet 2 WLED 50
- NL

- Y-Kabel verbindt 2 WLED 50

Art. nr.	WLEDY
----------	-------

WALL LED 116

Accessory for every Pop-Up and on several exhibitions stands



- EN

- Including Pop-Up and Frame Connectors
- DE

- Inklusive Pop-Up und Rahmen Verbinder
- NL

- Inclusief Pop-Up- en Frame Connectors

Art. nr.	Power plug backside	
	WLED116B-BACK	●
	WLED116S-BACK	●

Power plug left & right side	WLED116B-SIDE	●
	WLED116S-SIDE	●
		○

LUXURIOUS LIGHT BAG

Accessory for WLED50 and WLED116



- EN

- Suitable for storing 3 lights
- DE

- Geeignet zum Verstauen von 3 Leuchten
- NL

- Geschikt voor het opbergen van 3 lampen

Art. nr.	L-BAG-M (WLED50)	
	L-BAG-L (WLED116)	

WALL LIGHT CLAMP TUBE

Accessory for every Zipper-Wall



- EN

- Tube clamp suitable for Ø 30 - 34 mm tubes
- DE

- Rohrschelle für Ø 30 bis 34 mm Rohren
- NL

- Buisklem voor buizen van Ø 30 - 34 mm

Art. nr.	WLCTB	●
	WLCTS	●
	WLCTWH	○

WALL LIGHT CLAMP WALL

Accessory for exhibitions stands



- EN

- Wall Clamp up to max 53 mm
- DE

- Wand klemmen bis max 53 mm
- NL

- Wandklem tot maximaal 53 mm

Art. nr.	WLCWB	●
	WLCWS	●
	WLCWWH	○



# 19. TENTS

Zelte  
Tenten

Draw attention, spark interests, claim the location and advertise with an impressive tent! Ideal for any outdoor event or promotion. Perfect for a variety of settings from trade shows to outdoor events and promotions, from public centres to entrances. Easy to set up and available in various sizes and with many configuration possibilities.

## INDEX

19.1 Tents and  
Accessories  
*Zelte und Zubehör*  
*Tenten en Accessoires*

266

- WEATHER RESISTIBLE SIGNAGE
- PORTBALE OUTDOOR PRODUCTS, SO YOU CAN EASILY TAKE THEM FROM EVENT TO EVENT
- GRAPHIC AVAILABLE TO CUSTOMISE YOUR OUTDOOR PRODUCT



NEW



TENT STEEL

- EN

- 30 mm white-coated rounded square tubes
  - Large and easy push buttons for quick set-up
  - Premium steel tent with carry-on bag
- DE

- 30 mm weiß beschichtete abgerundete Vierkantröhre
  - Große und einfache Druckknöpfe für schnellen Aufbau
  - Hochwertiges Stahlzelt mit Tragetasche
- NL

- 30 mm wit gecoate, afgeronde vierkante buizen
  - Grote en eenvoudige drukknoppen voor het snel opzetten
  - Premium stalen tent met draagtas

Art. nr.	Dimensions (cm)			
	W	H	D	KG
TS3	290	342	290	20
TS4,5	290	342	449	23

- Including bag and stake kit
- Canopy not included





CANOPY

Accessory for Tent Steel



- EN
- Waterproof due to sealed stitched seam
- DE
- Wasserfest durch versiegelte Naht
- NL
- Waterdicht door gesealde stiknaden

Art. nr.

Without B1 Certificate

TS3CAN-G300D

Full Colour 3x3 m

TS4,5CAN-G300D

Full Colour 3x4,5 m

TS3CAN-WH300D

White 3x3 m

TS4,5CAN-WH300D

White 3x4,5 m

FULL WALL

Accessory for Tent Steel



- EN
- Fabric full colour graphic with velcro straps to secure the graphic to the tent leg
- DE
- Farbiger Stoffdruck mit Klettverschlüssen zur Befestigung am Zeltbein
- NL
- Full colour textielprint met klittenband om de print aan de tentpaal te bevestigen

Art. nr.

Without B1 Certificate

TS3-GWI300D

Inside 3x3 m

TS4,5-GWI300D

Inside 3x4,5 m

TS3-GWO300D

Outside 3x3 m

TS4,5-GWO300D

Outside 3x4,5 m

TS3-GWDS300D

Double-Sided 3x3 m

TS4,5-GWDS300D

Double-Sided 3x4,5 m

HALF WALL

Accessory for Tent Steel



- EN
- Fabric full colour graphic with velcro straps to secure the graphic to the tent leg
- DE
- Farbiger Stoffdruck mit Klettverschlüssen zur Befestigung am Zeltbein
- NL
- Full colour textielprint met klittenband om de print aan de tentpaal te bevestigen

Art. nr.

Without B1 Certificate

TS3-GHW300D

Single-Sided 3x3 m

TS4,5-GHW300D

Single-Sided 3x4,5 m

TS3-GHWDS300D

Double-Sided 3x3 m

TS4,5-GHWDS300D

Double-Sided 3x4,5 m

CONNECTOR

Accessory for Tent Steel



- EN
- Durable, weather-resistant clamps that connects two tents together
- DE
- Langlebige, wetterresistente Klammern die zwei Zelte verbinden
- NL
- Duurzame, weerbestendige klemmen die twee tenten met elkaar verbinden

Art. nr.

TS-CON

SAND BAG

Accessory for Tent Steel and Tent Alu



- EN
- Perfect to enhance the stability of Tents
- DE
- Perfekt um die Stabilität von Zelten zu verbessern
- NL
- Perfect om de stabiliteit van tenten te verbeteren

Art. nr.

T-SB

FLAG HOLDER SET

Accessory for Tent Steel



- EN
- Durable, weather-resistant clamps that allow flag to rotate in the wind
- DE
- Set of 2 flag holders for 17 mm rotator
- DE
- Langlebige, wetterresistente Klammern die Flaggen im Wind rotieren lassen
- DE
- Set aus 2 Flaggenhaltern für 17 mm Rotatoren
- NL
- Duurzame, weerbestendige klemmen waarmee de vlag in de wind kan draaien
- NL
- Set van 2 vlaggenhouders voor 17 mm rotator

Art. nr.

TSFH-17

✚ Connector for Beach Flag Budget Small and Medium. See chapter 16. Flags (p. 228 - 229)

HALF WALL SUPPORT BAR

Accessory for Tent Steel



- EN
- Steel support bar and clamps for half wall tent graphic
- DE
- Stahl Stützstange und Klammern für halbe Zelt-Grafiken
- NL
- Stalen steunbalk en klemmen voor een halve tent wand print

Art. nr.

TS3-HWB

Half Wall Support Bar 3x3 m

TS4,5-HWB

Half Wall Support Bar 3x4,5 m

STEEL PLATE 5 KG

Accessory for Tent Steel



- EN
- Heavy duty steel weight for attachment to the tent legs
- DE
- Schweres Stahlgewicht zur Anbringung an Zeltbeinen
- NL
- Zwaar stalen gewicht voor bevestiging aan de tentpoten

Art. nr.

TS-ST5

STAKE KIT

Accessory for Tent Steel



- EN
- Set of 4 ground stakes and 4 polyester ropes, for extra secure attachment of the tent
- DE
- Set aus 4 Bodenstangen und 4 Polyesterseilen für extra robusten stand von Zelten
- NL
- Set van 4 grondpennen en 4 polyester touwen, voor extra veilige bevestiging van de tent

Art. nr.

TS-SK

Beach Flag Fiber Drop (p. 232/ch. 16), Ground-Drill (p. 234/ch. 16), Tent Alu (p. 270/ch. 19), Full Wall (p. 272/ch. 19), Half Wall (p. 272/ch. 19), Flag Holder Set (p. 273/ch. 19) and Promo Flag Drop (p. 224/ch. 16)





PATENTED



TENT ALU

- EN

- 40 mm sleek aluminium hexagonal tubes
  - Patented round feet that make it easier to move the tent
  - Strong aluminium tent with wheeled transporter bag
- DE

- 40 mm schlanke Aluminium-Sechskantrohre
  - Patentierte runde FüÙe für leichtes verschieben des Zeltes
  - Starkes Aluminiumzelt inkl. Transporttasche mit Rädern
- NL

- 40 mm slanke aluminium hexagonale buizen
  - Gepatenteerde ronde poten die het verplaatsen van de tent makkelijker maken
  - Sterke aluminium tent met trolley op wieltjes

Art. nr.	Dimensions (cm)			
	W	H	D	KG
TA3	300	342	300	25
TA4,5	300	342	450	31
TA6	300	342	600	38

\*Set in 2 boxes

- 1

Including bag and stake kit
- 2

Canopy not included





CANOPY

Accessory for Tent Alu



- EN
- Waterproof due to sealed stitched seam
- DE
- Wasserfest durch versiegelte Naht
- NL
- Waterdicht door gesealde stiknaden

Art. nr. B1 certificate

T3CAN-G500D	Full Colour 3x3 m
T4,5CAN-G500D	Full Colour 3x4,5 m
T6CAN-G500D	Full Colour 3x6 m
T3CAN-WH500	White 3x3 m
T4,5CAN-WH500	White 3x4,5 m
T6CAN-WH500D	White 3x6 m

Without B1 Certificate

T3CAN-G300x600D	Full Colour 3x3 m
T4,5CAN-G300x600D	Full Colour 3x4,5 m
T6CAN-G300x600D	Full Colour 3x6 m

FULL WALL

Accessory for Tent Alu



- EN
- Durable polyester graphic with velcro straps to secure the graphic to the tent legs
- DE
- Langlebige Polyester-Grafik mit Klettstreifen zur Befestigung des Druckes am Zelt
- NL
- Duurzame polyester print met klittenband om te bevestigen aan de tentpoten

Art. nr. B1 certificate

T3-GWI500D	Inside 3x3 m
T4,5-GWI500D	Inside 3x4,5 m
T6-GWI500D	Inside 3x6 m
T3-GWO500D	Outside 3x3 m
T4,5-GWO500D	Outside 3x4,5 m
T6-GWO500D	Outside 3x6 m
T3-GWDS500D	Double-Sided 3x3 m
T4,5-GWDS500D	Double-Sided 3x4,5 m
T6-GWDS500D	Double-Sided 3x6 m

Without B1 Certificate

T3-GWI300x600D	Inside 3x3 m
T4,5-GWI300x600D	Inside 3x4,5 m
T6-GWI300x600D	Inside 3x6 m
T3-GWO300x600D	Outside 3x3 m
T4,5-GWO300x600D	Outside 3x4,5 m
T6-GWO300x600D	Outside 3x6 m
T3-GWDS300x600D	Double-Sided 3x3 m
T4,5-GWDS300x600D	Double-Sided 3x4,5 m
T6-GWDS300x600D	Double-Sided 3x6 m

HALF WALL

Accessory for Tent Alu



- EN
- Durable polyester graphic with velcro straps to secure the graphic to the tent legs
- DE
- Langlebige Polyester-Grafik mit Klettstreifen zur Befestigung des Druckes am Zelt
- NL
- Duurzame polyester print met klittenband om te bevestigen aan de tentpoten

Art. nr. B1 certificate

T3-GHW500D	Single-Sided 3x3 m
T4,5-GHW500D	Single-Sided 3x4,5 m
T3-GHWDS500D	Double-Sided 3x3 m
T4,5-GHWDS500D	Double-Sided 3x4,5 m

Without B1 Certificate

T3-GHW300x600D	Single-Sided 3x3 m
T4,5-GHW300x600D	Single-Sided 3x4,5 m
T3-GHWDS300x600D	Double-Sided 3x3 m
T4,5-GHWDS300x600D	Double-Sided 3x4,5 m

HALF WALL SUPPORT BAR

Accessory for Tent Alu



- EN
- Aluminium support bar and clamps for half wall tent graphic
- DE
- Aluminium Stützstange und Klammern für halbe Zelt-Grafiken
- NL
- Aluminium steunbalk en klemmen voor een halve tent wand print

Art. nr.	TA3-HWB	Half Wall Support Bar 3x3 m
	TA4,5-HWB	Half Wall Support Bar 3x4,5 m

STEEL PLATE 5 KG

Accessory for Tent Alu

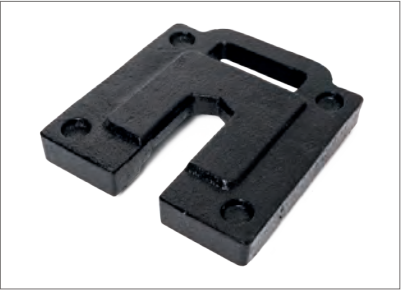

- EN
- Heavy duty steel weight for attachment to the tent legs
- DE
- Schweres Stahlgewicht zur Anbringung an Zeltbeinen
- NL
- Zwaar stalen gewicht voor bevestiging aan de tentpoten

Art. nr.	TA-ST5
----------	--------

STAKE KIT

Accessory for Tent Alu

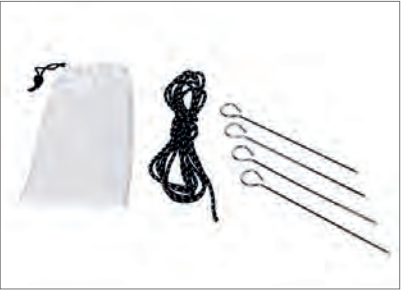

- EN
- Set of 4 ground stakes and 4 polyester ropes, for extra secure attachment of the tent
- DE
- Set aus 4 Bodenstangen und 4 Polyesterseilen für extra robusten stand von Zelten
- NL
- Set van 4 grondpennen en 4 polyester touwen, voor extra veilige bevestiging van de tent

Art. nr.	TA-SK
----------	-------

CONNECTOR

Accessory for Tent Alu



- EN
- Durable, weather-resistant clamps that connects two tents together
- DE
- Langlebige, wetterresistente Klammern die zwei Zelte verbinden
- NL
- Duurzame, weerbestendige klemmen die twee tenten met elkaar verbinden

Art. nr.	TA-CON
----------	--------

SAND BAG

Accessory for Tent Alu and Tent Steel



- EN
- Perfect to enhance the stability of Tents
- DE
- Perfekt um die Stabilität von Zelten zu verbessern
- NL
- Perfect om de stabiliteit van tenten te verbeteren

Art. nr.	T-SB
----------	------

FLAG HOLDER SET

Accessory for Tent Alu



- EN
- Durable, weather-resistant clamps that allow flag to rotate in the wind
- Set of 2 flag holders for 17 mm rotator
- DE
- Langlebige, wetterresistente Klammern die Flaggen im Wind rotieren lassen
- Set aus 2 Flaggenhaltern für 17 mm Rotatoren
- NL
- Duurzame, weerbestendige klemmen waarmee de vlag in de wind kan draaien
- Set van 2 vlaggenhouders voor 17 mm rotator

Art. nr.	TAFH-17
----------	---------

⚙ Connector for Beach Flag Budget Small and Medium. See chapter 16. Flags (p. 228 - 229)



# 20. HEALTH AND SAFETY

Gesundheit und Sicherheit  
Gezondheid en Veiligheid

Health and safety comes first! We offer a variety of proven and effective products designed to promote and support public health and safety measures, social distancing and good hygiene. Products include hand sanitiser stands with integrated poster frames and protective walls. Products have universal applications to all industries.

- WIDE PRODUCT RANGE TO SECURE SAFETY AND HEALTH
- AUTOMATIC OR MANUAL SOAP DISPENSER UNIT INCLUDED ON SANITISER UNITS
- EASY TO CLEAN MATERIALS USED FOR CONSTRUCTION



## INDEX

20.1 Health and Safety **276**  
Gesundheit und  
Sicherheit  
Gezondheid en Veiligheid



## GOOD

### HAND SANITISER STAND CLASSIC

- Disinfection holder with Snap Frame on top, mitred or rounded corner
- High stability through heavy base and aluminium pole
- For bottles up to 85 cm diameter



## BETTER

### HAND SANITISER FABRIC FRAME STAND WITH DISPENSER

- Unique combination of sanitiser with eye-catching customised fabric graphic
- Automatic dispenser 0,5 l included
- Ideal to use at exhibitions, in shops or in the hospitality sector



## BEST

### HAND SANITISER DESIGN STAND WITH DISPENSER

- Premium disinfection holder with steel body
- Automatic or manual dispenser included
- A5 Acrylglas pocket on top to put a message



HAND SANITISER STAND EASY

- EN

- Basic disinfection holder
  - Simple and effective solution
  - For bottles up to 85 mm diameter
- DE

- Basis Desinfektionshalter
  - Einfache und effektive Lösung
  - Für Desinfektionsflaschen bis zu 85 mm Durchmesser
- NL

- Basic desinfectiehouder
  - Eenvoudige en effectieve oplossing
  - Voor flessen tot een diameter van 85 mm



Art. nr.	Dimensions (cm)			
	W	H	D	KG
HSEASY	33	104	33	5,2

Other colours and sizes on request

HAND SANITISER STAND CLASSIC

- EN

- Disinfection holder with Snap Frame on top, mitred or rounded corner
  - High stability through heavy base and aluminium pole
  - For bottles up to 85 mm diameter
- DE

- Desinfektionsständer mit Klapprahmen, Gehrungs- oder Rundecken
  - Hohe Stabilität dank schwerem Fuß und Aluminium-Bein
  - Für Desinfektionsflaschen bis zu 85 mm Durchmesser
- NL

- Desinfectiehouder met kliklijst aan bovenzijde, met rechte of ronde hoeken
  - Stevige voet en aluminium paal voor hoge stabiliteit
  - Voor flessen tot een diameter van 85 mm



Art. nr.	DIN/Size	Dimensions (cm)			
<b>Round</b>					
HSCLASSIC-KRA3R25	A3	W	H	D	KG
		33	150,3	33	6,9
<b>Mitred</b>					
HSCLASSIC-KRA3G25	A3	33	150,3	33	6,9
HSCLASSIC-KRA4G25	A4	33	150,3	33	6,9

Other colours and Snap Frame sizes on request

HAND SANITISER STAND CLASSIC MANUAL

- EN

- Classic and design aluminium construction Hand Sanitiser unit
  - Disinfection holder with Snap Frame 25 mm
  - Soap dispenser unit adjustable in height
- DE

- Klassischer Design-Desinfektionständer aus Aluminium
  - Desinfektionshalter mit 25 mm Klapprahmen
  - Höhe der Desinfektionsflasche variabel
- NL

- Klassiek en design aluminium handdesinfectiehouder
  - Desinfectiehouder met 25 mm kliklijst
  - In hoogte verstelbare zeepdispenser



Art. nr.	DIN/Size	Dimensions (cm)			
HSMCLASSIC-KRA4G25	A4	W	H	D	KG
		33	150,3	38,2	7,7

- Steel powdercoated drip-tray included on the Soap Dispenser plate fixing
- Other colours and Snap Frame sizes on request

HAND SANITISER DESIGN STAND WITH DISPENSER

- EN

- Premium disinfection holder with steel body
  - Automatic or manual dispenser included
  - A5 Acrylglas pocket on top to put a message
- DE

- Premium Desinfektionshalter aus Stahl
  - Automatischer oder manueller Spender enthalten
  - A5 Acrylglas Tasche oben für Ihre Werbebotschaft
- NL

- Premium desinfectiehouder met stalen behuizing
  - Inclusief automatische of handmatige dispenser
  - A5 acrylglas vak aan bovenzijde om een boodschap te plaatsen



Art. nr.	DIN/Size	Dimensions (cm)			
<b>Manual</b>					
HSMDESIGNC9003	A5	W	H	D	KG
		35	14,4	39	12,6
<b>Automatic</b>					
HSADESIGNC9003	A5	35	14,4	35	12,5

- Other colours and Snap Frame sizes on request
- Logo branding available on request
- Automatic dispensers can only be used with soap or gel sanitiser



HAND SANITISER FABRIC FRAME  
STAND WITH DISPENSER

- EN

- Unique combination of sanitiser with eye-catching customised fabric graphic
  - Automatic dispenser 0,5 l included
  - Ideal to use at exhibitions, in shops or in the hospitality sector
- DE

- Einzigartige Kombination aus Desinfektionshalter und gestochen scharfem Spannstoff-Druck
  - Automatischer Spender enthalten 0,5 l
  - Ideal für Messen, in Geschäften oder im Gastgewerbe
- NL

- Unieke combinatie van ontsmettingsmiddel met opvallende gepersonaliseerde textielprint
  - Inclusief automatische dispenser 0,5 l
  - Ideaal om te gebruiken op beurzen, in winkels of in de horeca



Art. nr.	DIN/Size	Dimensions (cm)				
		W	H	D	KG	
HSATFR50F380x1400	38 x 140	40	141	36	11,2	

Automatic dispensers can only be used with soap or gel sanitiser



KIDS SANITISER

- EN

- Design topcard with funny animal head (cat, frog, elephant)
  - Automatic soap dispenser included with content 0,5 L
  - Stable with steel base and aluminium pole
- DE

- Design Top-Schild mit lustigen Tierköpfen (Katze, Frosch, Elefant)
  - Automatischer 0,5 L Seifenspender enthalten
  - Stabil mit Stahlbasis und Aluminiumgestänge
- NL

- Design topbord met grappig dierenhoofd (kat, kikker, olifant)
  - Inclusief automatische zeepdispenser van 0,5 L
  - Stabiel met stalen voet en aluminium paal



Art. nr.		Dimensions (cm)				
		W	H	D	KG	
HSAKIDGREEN		35	144	35	7,5	
HSAKIDBLUE		35	144	35	7,5	
HSAKIDPINK		35	144	35	7,5	

- +

Powdercoated in three basic colours: pink, green and blue
- +

Other colours and sizes on request
- i

Automatic dispensers can only be used with soap or gel sanitiser



PROTECTIVE ACRYLGLASS WALL

- EN

- Freestanding transparent acrylglass wall with plastic feet
  - 3 mm thick
  - Ideal to use at offices or service points
- DE

- Freistehende transparente Acrylglas-Wand mit Kunststoff-Füßen
  - 3 mm dick
  - Ideal für Büroräume und Service-Punkte
- NL

- Vrijstaande transparante acrylglaswand met kunststof voet
  - 3 mm dik
  - Ideaal voor gebruik in kantoren of bij servicepunten



Art. nr.	DIN/Size	Dimensions (cm)				
		W	H	D	KG	
PGPWALL100x75	100 x 75	100	75	25	3,5	
PGPWALL50x75	50 x 75	50	75	25	3	

Other sizes on request

Barrier Flexi Belt Post Economy (p. 175/ch. 12), Info Pole Design Standard (p.36./ch. 1), Zipper-Wall Straight (p. 261/ch. 18) and Roll-Banner Cube (p. 204/ch. 15)  
See all chapters for more solutions





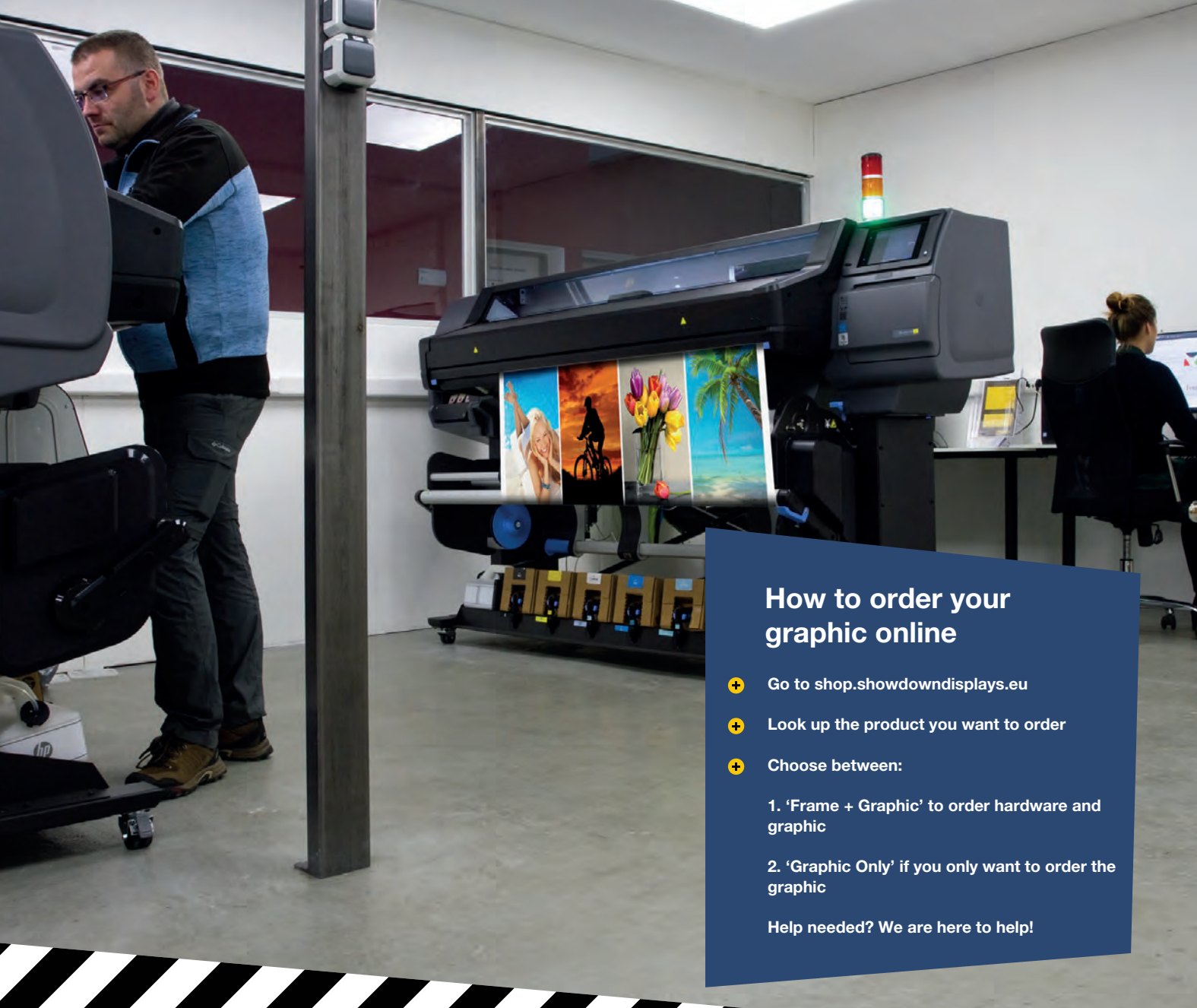

### How to order your graphic online

- Go to [shop.showdowndisplays.eu](https://shop.showdowndisplays.eu)
  - Look up the product you want to order
  - Choose between:
    1. 'Frame + Graphic' to order hardware and graphic
    2. 'Graphic Only' if you only want to order the graphic
- Help needed? We are here to help!



## ‘PRODUCT AND GRAPHIC COMBINED IN A READY-TO-USE SOLUTION’

There's no better way to simplify purchasing activities and to speed up deliveries than by sourcing from one partner and one location. Thanks to our production and printing facility in the Czech Republic, we can satisfy your display hardware and printing needs. Whether you are looking for classic display products or bespoke solutions, we can handle the entire development and production process including the printing of graphics, assembly, fulfilment and drop shipments. As your total solutions partner, we will get the job done right, deliver your goods on time and ready-to-use.

## ‘WE ALWAYS HAVE A SOLUTION TO MEET YOUR EXPECTATIONS’

Personal touch makes all the difference! Although we offer one of the largest standard product portfolios in Europe with over 6400 items to choose from, we are also known for our bespoke solutions. With a team of product designers, an in-house R&D department and production facility, we can create an exclusive customised product with diverse colour and branding options. Our goal is to boost your brand and help you stand out from the crowd.

- **IN-HOUSE MANUFACTURING**
- **PRINTING FACILITIES**
- **CUSTOMISATION AS YOU WISH**



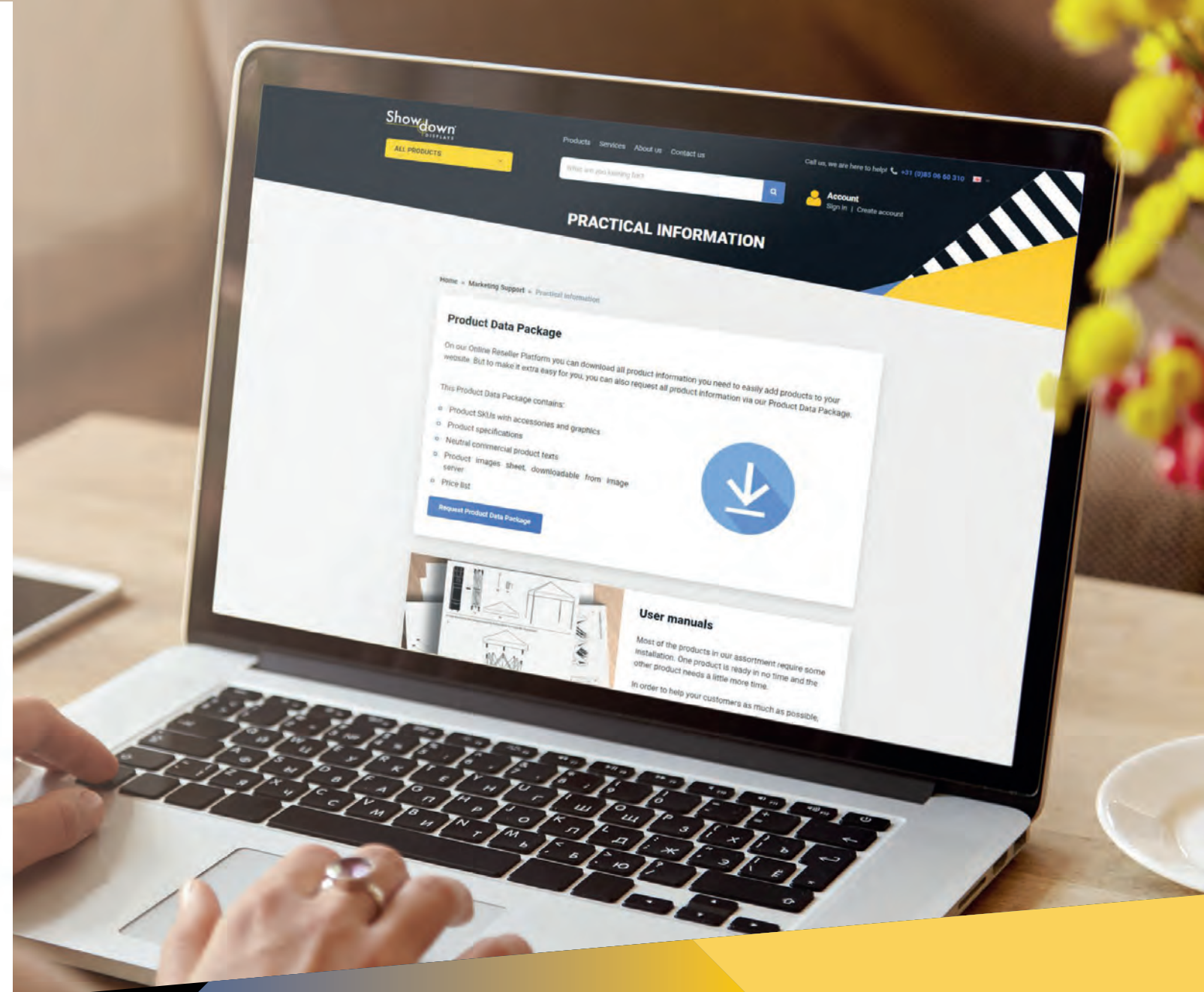

## STANDARD PRINT DESIGNS FOR EVERY SITUATION

New in our assortment: complete product sets with standard print designs. Make it easy for your customers to order a promotional display. From Snap Frames to Zipper-Walls to suit different markets such as Hospitality, POS, Office and Events.

- + A COMPLETE SET OF HARDWARE, GRAPHIC AND DESIGN
- + NO PRINT UPLOAD FUNCTION NEEDED ON YOUR WEBSITE
- + NO NEED FOR A GRAPHIC DESIGNER
- + EASY TO ADD TO YOUR WEBSITE
- + FOR HOSPITALITY, PUBLIC SPACES, POS, OFFICES AND EVENTS
- + DROP SHIPMENT TO YOUR CUSTOMER

## ALL PRODUCT DATA FOR YOUR WEBSHOP

Looking for an easy way to upload our products to your webshop? With the Product Data Package you have all the information of our catalogue products together in one handy Excel file. Request the Product Data Package at your contact person.

### THIS PRODUCT DATA PACKAGE CONTAINS:

- Product article codes with accessories and graphics
- Product specifications
- Neutral commercial product texts
- Product images sheet, downloadable from image server
- Price list



# Latex Graphic

We print with professional printer:  
HP LATEX570

1,60 m  
maximum  
width

## Files we work with

**VECTOR:** PDF is best, otherwise EPS or AI  
**RASTER:** PDF, TIFF, JPG, PSD  
Only use large, high quality files for raster print

Latex print is a high quality print technology that uses water based inks and offers great printing and colour quality. Prints are enviromental friendly and Latex print technology allows quick delivery without quality compromises.

Most commonly used for  
Posters for A-Boards, Poster Frames and LED Frames. Prints for Roll-Banners and Stickers (Adhesive Foil branding).

### POSTERS



- 135 g/m² PREMIUM POSTER PAPER
- 220 g/m² STANDARD MULTI LAYER MATERIAL
- 275 g/m² POSTER BACKLIT

### STICKERS



- 140 g/m² ADHESIVE FOIL

### ROLL-BANNERS



- 220 g/m² STANDARD MULTI LAYER MATERIAL
- 265 g/m² OPAQUE FABRIC
- 510 g/m² SYMBIO BANNER

### SILICONE EDGE GRAPHICS



- 180 g/m² STARLIGHT LATEX

## why latex graphic?

- High resolution print technology
- Water based inks certified ECO 14142007
- Creates plastic ink layer for great print opacity
- Efficient printing times and great colour quality
- Quick production process with fast ink drying
- B1 fire rated materials marked
- Water resistant materials with icon
- Allows outdoor use with most print media

you can recognise our graphic products with this icon

# Dye Sublimation Graphic

We print with professional printers:  
HP Stitch S500, HP Stitch S1000, Mutoh VJ-2638X and VJ-1938TX

3,20m  
maximum  
width

Sublimation print is used for polyester based graphics where the ink sublimates into fabric fibres after the fabric is pressed inside the heat press. Offers great print quality and durability with reasonable lead times.

Most commonly used for  
Zipper-Walls, Counters, Table Covers, Pop-Up Impress, Flags, Tents and SEG products.

### FLAGS



- 110 g/m² FLAG (DIRECT)
- 120 g/m² SILVERBACK FABRIC
- 180 g/m² STARLIGHT DYE SUB
- 195 g/m² SAMBA DYE SUB
- 230 g/m² SOFT KNIT
- 190 g/m² LUMINA

### ZIPPER-WALLS, POP-UP WALLS & SEG



### TABLE COVERS & COUNTERS



- 170 g/m² POPLIN
- 280 g/m² DOUBLE STRETCH

### TENTS



- 205 g/m² FULL COLOUR 500D
- 210 g/m² FULL COLOUR 300x600D
- 210 g/m² FULL COLOUR 300D

## why dye sublimation graphic?

- For Polyester based fabric graphics
- Enviromental friendly water based inks
- Ink sublimates into fabric fibres
- Direct print or transfer print
- Great printing and colour quality
- Quick production processes
- Most print materials are B1 rated
- Water resistant materials with icon

read more about our printing techniques and materials online



# 'MEET YOUR SALES TEAM'



Rochelle  
Scheerhoorn



Suzan Stokbroekx



Judith Cals



Quini Baljet



Özgür Akdogan



Ernst Martin



Wendy Roumane



Nikol Jermanová



Martina Wábrová



Markéta  
Kočárníková



Andrea Lafantová



Zdeňka Vašková



Loes Bongers



Katja Puts



Vanessa Koch



Lucie Štěpánková



Veronika Klimešová



Lucie Hladečková



Nicola Forani



Lieke Derks



Eva Casabó



Esther Galdeano



Tania Guaygua  
Rojas



Berk Varol

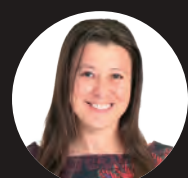

Denise Acerbi



Sjors Smakman



Liliane Péron



Šárka Eichlerová



Pavlína Trágerová



Martina Ledvinková



Karina Luca  
Bázsánt



Pavla Slabyhoudová



Jiri Hubka



Eva Urbanová



Martina Reichelova



Albert Kaczmarczyk



Lex de Hondt

meet our entire team on the website

let's partner



ARTICLE LIST

2C110	190	BCSE	136	BRSx2	97, 98	CHBBR70x90	113	DIAT43ESF	76	FBG400-140	262	IMPR33C-BARB	254	IS210x210	173
2C112	190	BCSEKR	136	BRT	97	CHBEBL50x60	111	DIDTOTEM43ESF	72	FBN100x150BLUE	164	IMPR33C-BOB	254	ISA3	173
2C155H	187	BFAD235	231	BRT4S	97	CHBEBL60x80	111	DIDTOTEM50ESF	72	FBN100x150GREY	164	IMPR33C-LEDSET	254	ISA4	173
2C160	188	BFAD290	231	BRT8xW230	97	CHBEBL70x90	111	DIDTOTEM55ESF	72	FBN100x200BLUE	164	IMPR33S	252	ISA5	173
2C230	190	BFAD345	231	BRTBL	97	CHBEBR50x60	111	DIFTOTEM43ESF	50, 74	FBN100x200GREY	164	IMPR33S-BARB	254	ISA6	173
2C230X	186	BFAD400	231	BRTBL4S	97	CHBEBR60x80	111	DIFTOTEM50ESF	50, 74	FBN45x60GREY	164	IMPR33S-BOB	254	ITA3	32
2CA6	191	BFAD520	231	BRW	98	CHBEBR70x90	111	DIFTOTEM55ESF	50, 74	FBN60x90BLUE	164	IMPR33S-LEDSET	254	ITA4	32
2D13A4P	185	BFAS240	231	BSBC180	248	CHBELB50x60	111	DIKIOSK43ESF	78	FBN60x90GREY	164	IMPR34S	252		
2DA4P	184	BFAS350	231	BSBC200	248	CHBELB60x80	111	DIKIOSK50ESF	78	FBN90x120BLUE	164	IMPR34S-BARB	254	K	
2DA5P	184	BFAS460	231	BSBWBBBLACK	176	CHBELB70x90	111	DIOTOTEM55ESF	73	FBN90x120GREY	164	IMPR34S-BOB	254	KR100x140G32	24
2W155H	187	BFAW205	230	BSBWSBLACK	176	CHBFBL50x60	111	DISHOP43ESF	77	FCSTN	160	IMPR34S-LEDSET	254	KR100x140R32	24
3C104	188	BFAW255	230	BSRCHROME	176	CHBFBL60x80	111	DISHOP50ESF	77	FCVAR	160	IMPR43S	252	KR50x70G15	18
3C110H	191	BFAW310	230	BSRGOLD	176	CHBFBL70x90	111	DISHOP55ESF	77	FCVAS	160	IMPR43S-BARB	254	KR50x70G20	19
3C160	188	BFAW360	230	BSRRPCHRBLACK	177	CHBLB30x40	112	DISHOPTFR43ESF	50, 74	FLAGBA580x1200	219	IMPR43S-BOB	254	KR50x70G25	20
3C230	187	BFAW415	230	BSRRPCHRBLUE	177	CHBLB40x120	112	DISHOPTFR50ESF	50, 74	FLAGBA580x1600	219	IMPR43S-LEDSET	254	KR50x70G25B1	20
3D13A4P	185	BFAW465	230	BSRRPCHRBRONZE	177	CHBLB40x50	112	DISHOPTFR55ESF	50, 74	FLAGBA580x2000	219	IMPR44S	252	KR50x70G25C3020	23
3DA4P	184	BFAW520	230	BSRRPCHRRED	177	CHBLB50x60	112	DISHOPTFRUNI	50, 74	FLC	245	IMPR44S-BARB	254	KR50x70G25C5010	23
3DA5P	184	BFB-L	228	BSRRPGLDBLACK	177	CHBLB56x100	112	DISHOPUNI	77	FLP-SET	65, 246	IMPR44S-BOB	254	KR50x70G25C9003	23
3W110H	189	BFB-M	228	BSRRPGLDBLUE	177	CHBLB56x120	112	DISTOTEM43ESF	70	FLTWR	65	IMPR44S-LEDSET	254	KR50x70G25C9005	23
3W230	186	BFB-S	228	BSRRPGLDBRONZE	177	CHBLB56x150	112	DISTOTEM50ESF	70	FLW-L	262	IMPR53S	252	KR50x70G25D	22
4BC93	192	BFB-XL	228	BSRRPGLDRED	177	CHBLB56x170	112	DISTOTEM55ESF	70	FLW-M	262	IMPR53S-BARB	254	KR50x70G25GOLD	22
4C110	188	BFBS-L	229	BSRWCHCHROME	177	CHBLB60x80	112	DITOTEM43ESF	70	FMPANEL1	117	IMPR53S-BOB	254	KR50x70G25SEC	21
4C160	188	BFBS-M	229	BSRWHGOLD	177	CHBLB70x90	112	DITOTEM50ESF	70	FMPANEL2	117	IMPR53S-LEDSET	254	KR50x70G32	24
4C230	190	BFBS-S	229	BSTBC180	248	CHBLBEASEL	113	DITOTEM55ESF	70	FMPANEL3	117	IMPR54S	252	KR50x70G32B1	25
4C230X	187	BFBS-XL	229	BSTBC200	248	CHBMCH100BL	115	DITTOTEM43C9003ESF	71	FMPANEL4	117	IMPR54S-BARB	254	KR50x70G37	18
4C330	187, 190	BF-CB30	235	BSTC180	248	CHBMCH100BR	115	DITTOTEM43ESF	71	FMPANEL5	117	IMPR54S-BOB	254	KR50x70G37WR	18
4D13A4P	185	BF-CB30-17	235	BSTC200	248	CHBMCH100LB	115	DITWALL43C9003ESF	75	FOIL100x140	89	IMPR54S-LEDSET	254	KR50x70R20	19
4DA4P	184	BF-CB50	235			CHBMCH210BL	115	DITWALL43ESF	75	FOIL50x70	26, 89	IMPR63S	252	KR50x70R25	20
4DA5P	184	BF-CF	235	C		CHBMCH210BR	115	DITWALLHS	78	FOIL70x100	26, 89	IMPR63S-BARB	254	KR50x70R25D	22
4VCS95	192	BF-CF-17	235	C110	189	CHBMCH210LB	115	DIWALL43ESF	75	FOILA0	26, 89	IMPR63S-BOB	254	KR50x70R25SEC	21
4W104	189	BFF-L	232	C160	188	CHMARK15DARKBLUE	117	DIWALL50ESF	75	FOILA1	26, 89	IMPR63S-LEDSET	254	KR50x70R32	24
8BC93	192	BFF-M	232	C230	186	CHMARK15DARKGREEN	117	DIWALL55ESF	75	FOILA2	26, 89	IMPR73S	252	KR50x70R32SEC	25
		BFF-S	232	C330	186	CHMARK15ORANGE	117	DMCH3R13A4	131	FOILA3	26, 89	IMPR73S-BARB	254	KR60x80G25	20
A		BFF-XL	232	CAPOA3G25	34	CHMARK15PINK	117	DMCH3RA4	131	FOILA4	26, 89	IMPR73S-BOB	254	KR60x80G32	24
AA4PXS	130	BF-GD	234	CAPOA3G25D	34	CHMARK15PURPLE	117	DMCH3RA5	131	FP415	233	IMPR73S-LEDSET	254	KR60x80R32	24
AA4PXV	130	BF-GD-17	234	CAPOA3R25	34	CHMARK15RED	117	DSVESA	79	FP540	233	IMPR83S	252	KR70x100G25	20
AA5PXS	130	BF-GP-17	234	CAPOA3R25D	34	CHMARK15WHITE	117	DTSA20CC9005	83	FS25A1SET	172	IMPR83S-BARB	254	KR70x100G25B1	20
AA5PXV	130	BF-GP60	234	CAPOA4G25	34	CHMARK15YELLOW	117	DTSA20FC9005	82	FS25A2SET	172	IMPR83S-BOB	254	KR70x100G25C3020	23
AA6PXS	130	BF-GP80	234	CAPOA4G25D	34	CHMARK3DARKBLUE	117	DTSA20WC9005	83	FS25A3SET	172	IMPR83S-LEDSET	254	KR70x100G25C5010	23
AA6PXV	130	BFMIC60	224	CAPOA4R25	34	CHMARK3DARKGREEN	117	DTSA20WFC9005	83	FS25A4SET	172	IMPR84S	252	KR70x100G25C9003	23
AA7PXS	130	BF-SB	235	CAPOA4R25D	34	CHMARK3ORANGE	117	DTSEA20	82	FS25A5SET	172	IMPR84S-BARB	254	KR70x100G25C9005	23
AA7PXV	130	BF-ST12	235	CATMTTB	243	CHMARK3PINK	117	DTSES20	82	FW4A4	33	IMPR84S-BOB	254	KR70x100G25D	22
AB1	196	BF-ST12.20BAG	235	CBBOX-BO	247	CHMARK3PURPLE	117	DTSS20CC9005	83	FWA0	33	IMPR84S-LEDSET	254	KR70x100G25GOLD	22
AP-BF-BAG-LUXL	234	BF-ST12-17	235	CBBOX-TTB	238	CHMARK3RED	117	DTSS20FC9005	82	FWA1	33	IMPR-CC	253	KR70x100G25SEC	21
AP-BF-BAG-LUXXL	234	BF-ST20	235	CBN100x150	163	CHMARK3WHITE	117	DTSS20WC9005	83			IMPR-FTB	254	KR70x100G32	24
APPLC	65	BF-ST6	235	CBN100x200	163	CHMARK3YELLOW	117	DTSS20WFC9005	83	H		IMPR-FTS	254	KR70x100G32B1	25
APPCP	41	BF-ST6-17	235	CBN45x60	163	CIM-BO	247	DTSTGC10C9005	80	HHKR	26	IMPR-FTWH	254	KR70x100G32SEC	25
APPECDKIT	41	BF-WB	235	CBN60x90	163	CIM-BPZ	247	DTSTGC13C9005	80	HSADESIGNC9003	277	IMPR-SC	253	KR70x100G37	18
APPFC	41	BF-WT21	235	CBN90x120	163	CIMTTB	240	DTSTGCH10C9005	80	HSAKIDBLUE	278	INSIGN1L	225	KR70x100G37WR	18
APPGD4	41	BF-WT21-17	235	CBN90x180	163	CIMTTB-LED	240	DTSTGCH13C9005	80	HSAKIDGREEN	278	INSIGN1LC9005	225	KR70x100R25	20
APPGS4	41	BF-WT24	235	CBW45x60	163	CL230	189	DTSTGL10	80	HSAKIDPINK	278	INSIGN1M	225	KR70x100R25D	22
APPPC	41	BH100	215	CBW60x90	163	CLA5	188	DTSTGS10	81	HSATFR50F380x1400	278	INSIGN1MC9005	225	KR70x100R25SEC	21
APPWW	41	BH30	215	CBW90x120	163	CMKIT	246	DTSTGS13	81	HSCLASSIC-KRA3G25	276	INSIGN2M	225	KR70x100R32	24
		BH60	215	CFTTB	241	CMTTB	241	DTSTGT10	81	HSCLASSIC-KRA3R25	276	INSIGN2MC9005	225	KR70x100R32SEC	25
B		BH80	215	CFTTS	241	CMTTLO	241	DTSTGT13	81	HSCLASSIC-KRA4G25	276	IPM270x100G25	36	KRA0G25	20
BBBLACK	175	BHL	102	CFTTW	241	COVERWTR70x100	92	DTSTGW10C9005	79	HSEASY	276	IPM270x100G25D	36	KRA0G25B1	20
BBBLACKBLUE	175	BHMA4	195	CFTTWH	241	COVERWTRA1	92	DTSTGW13C9005	79	HSKR	26, 221	IPM2A1G25	36	KRA0G25C3020	23
BBBLACKRED	175	BHMA5	195	CHBBL30x40	112	CPOLSHELF	246	DWA3S5	33	HSMCLASSIC-KRA4G25	277	IPM2A1G25D	36	KRA0G25C5010	23
BBBLACKSIGNA4	177	BHMB	195	CHBBL40x120	112	CPOLTTB	242	DWA4S5	33	HSMDESIGNC9003	277	IPOA4	38	KRA0G25C9003	23
BBCHROME	175	BHMDIN	195	CHBBL40x50	112	CPOMSHELF	246	DWR70	174			IPP70x100G25D	36	KRA0G25C9005	23
BBCHROMEBLUE	175	BHZZA	102	CHBBL50x60	112	CPOMTTB	242	DWR80	174	I		IPP70x100R25	36	KRA0G25D	22
BBCHROMERED	175	BLED3B	220	CHBBL56x100	112	CPOMTTS	242	DWR90	174	IB70x100G25	34	IPP70x100R25D	36	KRA0G25GOLD	22
BBCHROMESIGNA4	177	BLED3S	220	CHBBL56x120	112	CPOMTTW	242			IB70x100G25D	34	IPPA1G25	36	KRA0G25SEC	21
BBEBLACK	175	BLH35	220	CHBBL56x150	112	CPOMTTWH	242	E		IBA1G25	34	IPPA1G25D	36	KRA0G32	24
BBEBLACKSIGNA4	177	BP100	219	CHBBL56x170	112	CPROM	245	EP1A1P	41	IBA1G25D	34	IPTRFR70X100	46	KRA0G32B1	25
BBECHROME	175	BP120	219	CHBBL60x80	112	CPRTTB	244	EP1A2P	41	IFA1	29	IPTRFR90D50x70LED	46	KRA0G32SEC	25
BBECHROMESIGNA4	177	BP180	219	CHBBL70x90	112	CPSSHSELF	246	EP1A3L	41	IMPR13S	252	IPTRFR90D70x100LED	46	KRA0G37	18
BBOXD100-200	62	BP300	219	CHBBLEASEL	113	CPSTTB	244	EP1A4P	41	IMPR13S-BARB	254	IPTRFR90DA1LED	46	KRA0G37WR	18
BBOXD100-250	62	BP50	219	CHBBR40x120	113	CSA4C9005	100			IMPR13S-BOB	254	IPTRFA1	46	KRA0R25	20
BBOXP100-200	64	BP60	219	CHBBR50x60	113			F		IMPR13S-LEDSET	254	IPUA4	38	KRA0R25SEC	21
BBOXP100-250	64	BP70	219	CHBBR56x100	113	D		FBG150-100	262	IMPR23S	252	IS105x120	173	KRA0R32	24
BBOXS085-200	61	BP80	219	CHBBR56x120	113	D13A4P	185	FBG200-100	262	IMPR23S-BARB	254	IS105x210	173	KRA0R32SEC	25
BBOXS100-200	61	BP85	219	CHBBR56x150	113	DA4P	184	FBG200-140	262	IMPR23S-BOB	254	IS105x300	173	KRA1G15	18
BBOXS100-250	61	BRF20XA4	99	CHBBR56x170	113	DA5P	184	FBG300-100	262	IMPR23S-LEDSET	254	IS148x120	173	KRA1G20	19
BC93	192	BRF20XA4BL	99	CHBBR60x80	113	DIAT43C9003ESF	76	FBG300-140	262	IMPR33C	253	IS210x120	173	KRA1G25	20



ARTICLE LIST

KRA1G25B1	20	KRA4G37WR	18	MB3C230	96	PLEDA3G30D	56	PUM53CKIT	257	RBPL150	206	SCS6xA4	149	SCXS4XA4B1	146
KRA1G25C3020	23	KRA4R20	19	MB4C110	96	PLEDA4G30	56	PUM53S	256	RBTR085	206	SCS6xA4B1	149	SCXS4XA4C9005	146
KRA1G25C5010	23	KRA4R20SEC	19	MB4C160	96	PLEDA4G30D	56	PUM53S-ST	256	RBTR100	206	SCS6xA4C9005	149	SCXS6XA4	146
KRA1G25C9003	23	KRA4R25	20	MB4C230	96	PLEDE50x70G19	57	PUM53SE	257	RBTR120	206	SCS8xA4	149	SCXS6XA4B1	146
KRA1G25C9005	23	KRA4R25SEC	21	MB4C330	96	PLEDE70x100G19	57	PUM53SKIT	257	RBTR150	206	SCS8xA4B1	149	SCXS6XA4C9005	146
KRA1G25D	22	KRA5G15	18	MBA2G25	125	PLEDEA0G19	57	PUM-BAGV5	257	RBTW085	210	SCS8xA4C9005	149	SCXS8XA4	146
KRA1G25GOLD	22	KRA5G20	19	MBA2R25	125	PLEDEA1G19	57	PUM-BAGV5B	257	RBTW100	210	SCS9xA4	149	SCXS8XA4B1	146
KRA1G25SEC	21	KRA5G20SEC	19	MBA3G20	126	PLEDEA2G19	57	PUM-BAGV7	257			SCS9xA4B1	149	SCXS8XA4C9005	146
KRA1G32	24	KRA5G25	20	MBA3G25	127	PLEDEA3G19	57	PUMTTB	257	S		SCS9xA4C9005	149	SCXS9XA4	146
KRA1G32B1	25	KRA5G25SEC	21	MBA3G25C9005	127	PLEDEA4G19	57	PUMTTS	257	SCEOS100x140LED	59	SCSL10xA4	147	SCXS9XA4B1	146
KRA1G32SEC	25	KRA5R20	19	MBA3G37	126	PLM6	133	PUMTTW	257	SCEOS1200x1800DLED	57, 153	SCSL12xA4	147	SCXS9XA4C9005	146
KRA1G37	18	KRA5R20SEC	19	MBA3R25	127	PMLED100x140	58	PUMTTWH	257	SCEOS1200x1800LED	59	SCSL15xA4	147	SCXSC12XA4	146
KRA1G37WR	18	KRA5R25SEC	21	MBA4G20	126	PMLED100x140D	58	PUTWR	256	SCEOS70x100	152	SCSL18xA4	147	SCXSC1XA4	146
KRA1R20	19	KRK	26	MBA4G25	127	PMLED70x100	58	PW13A4P	185	SCEOS70x100LED	59	SCSL21xA4	147	SCXS2CXA4	146
KRA1R25	20	KRK25	26	MBA4G25C9005	127	PMLED70x100D	58	PWA4P	185	SCEOSA0	152	SCSL24xA4	147	SCXSC3XA4	146
KRA1R25SEC	21			MBA4G37	126	PMLEDA0	58	PWA5P	185	SCEOSA0DLED	57, 153	SCSL6xA4	147	SCXSC4XA4	146
KRA1R32	24	L		MBA4R20	126	PMLEDA0D	58			SCEOSA0LED	59	SCSL8xA4	147	SCXSC6XA4	146
KRA1R32SEC	25	LA1/3A4PXS	129	MBA4R25	127	PMLEDA1	58	R		SCEOSA1	152	SCSL9xA4	147	SCXSC8XA4	146
KRA2G15	18	LA1/3A4PXV	129	MBC160	96	PMLEDA1D	58	RBB080	204	SCEOSA1LED	59	SCSLG10xA4	147	SCXSC9XA4	146
KRA2G20	19	LA3PXS	129	MBC230	96	PMLEDA2	58	RBB085	204	SCL12xA4PH	155	SCSLG12xA4	147	SCZ1XA4	123
KRA2G25	20	LA3PXV	129	MBCLIP2xA4	126	PMLEDA2D	58	RBB100	204	SCL15xA4PH	155	SCSLG15xA4	147	SCZ1xA4C9005	123
KRA2G25B1	20	LA4L	129	MBD230	96	PP100	28	RBBAS1F060	205	SCL18xA4PH	155	SCSLG18xA4	147	SCZ1XA4LED	123
KRA2G25C3020	23	LA4P	129	MBFA4G25	125	PP120	28	RBBAS1F085	205	SCL21xA4PH	155	SCSLG21xA4	147	SCZ1xA4LEDC9005	123
KRA2G25C5010	23	LA4PXS	129	MBFA4R25	125	PP150	28	RBBAS1F100	205	SCL24xA4PH	155	SCSLG24xA4	147	SCZ2XA4	123
KRA2G25C9003	23	LA4PXV	129	MBMA4PC9005	101	PP30	28	RBBAS2F080	205	SCL27xA4PH	155	SCSLG6xA4	147	SCZ2xA4C9005	123
KRA2G25C9005	23	LA5L	129	MBSCEOSA2LED	124	PP300	28	RBBAS2F085	205	SCL6xA4PH	155	SCSLG8xA4	147	SCZ2XA4LED	123
KRA2G25D	22	LA5P	129	MBSCEOSA3LED	124	PP42	28	RBBAS2F100	205	SCL8xA4PH	155	SCSLGC10xA4	148	SCZ2xA4LEDC9005	123
KRA2G25GOLD	22	LA5PBL	116	MBSCZ1xA4	121	PP50	28	RBBAS2F120	205	SCL9xA4PH	155	SCSLGC12xA4	148	SCZ2XA4T	123
KRA2G25SEC	21	LA5PBLACK	128	MBSCZ1XA4LED	121	PP60	28	RBBAS2F150	205	SCO12xA4	148	SCSLGC15xA4	148	SCZ2XA4TLED	123
KRA2G32	24	LA5PWHITE	128	MBSCZ2xA4	121	PP70	28	RBBASB085	205	SCO4xA4	148	SCSLGC18xA4	148	SCZ4XA4	123
KRA2G32B1	25	LA5PXS	129	MBSCZ2xA4C9005	121	PP85	28	RBBASB100	205	SCO6xA4	148	SCSLGC21xA4	148	SCZ4xA4C9005	123
KRA2G32SEC	25	LA5PXV	129	MBSCZ2XA4LED	121	PROFLAG	224	RBCHA080	205	SCO8xA4	148	SCSLGC6xA4	148	SCZ4XA4LED	123
KRA2G37	18	LA6L	129	MBSCZN2xA4C9005	121	PROFLAGLEAF	226	RBCHA085	205	SCO9xA4	148	SCSLGC8xA4	148	SCZ4xA4LEDC9005	123
KRA2G37WR	18	LA6P	129	MBSCZN2xA4C9005LED	121	PROFLAGMOON	226	RBCHA100	205	SCOC12xA4	150	SCT12xA4PH	154	SCZN2xA4C9005	123
KRA2R20	19	LA6PBL	116	MCHXA4H	128	PSO50x70	29	RBCHA120	205	SCOC4xA4	150	SCT12xA4PHLED	153	SCZN2xA4C9005LED	123
KRA2R25	20	LA6PBLACK	128	MCHXA4V	128	PSO70x100	29	RBCHB085	205	SCOC6xA4	150	SCT15xA4PH	154	SCZN4xA4C9005	123
KRA2R25SEC	21	LA6PWHITE	128	MCHXA5H	128	PSOA0	29	RBCHB100	205	SCOC8xA4	150	SCT15xA4PHLED	153	SCZN4XA4C9005LED	123
KRA2R32	24	LA6PXS	129	MCHXA5V	128	PSOA1	29	RBCHN080	205	SCOC9xA4	150	SCT18xA4PH	154	SCZNP0LE4xA4C9005	120
KRA2R32SEC	25	LA6PXV	129	MP4S	100	PSOA2	29	RBCHN085	205	SCP50x70	31, 150	SCT18xA4PHLED	153	SCZNP0LE4xA4C9005LED	120
KRA3G15	18	LA7PBL	116			PSOA3	29	RBCHN100	205	SCP70x100	31, 150	SCT21xA4PH	154	SCZPOLE4xA4	120
KRA3G20	19	LA7PXS	129	N		PSOA4	29	RBCUBE060	204	SCPA0	31, 150	SCT21xA4PHLED	153	SCZPOLE4xA4LED	120
KRA3G20SEC	19	LA7PXV	129	NB65S	194	PUF23S	255	RBCUBE080	204	SCPA1	31, 150	SCT24xA4PH	154	SETFIXWB	168
KRA3G25	20	LA8PXS	129	NB70SSM	194	PUF33S	255	RBCUBE085	204	SCPA2	31, 150	SCT24xA4PHLED	153	SETFZP100x140	89
KRA3G25B1	20	LA8PXV	129	NB80C	194	PUF33S-SB	255	RBCUBE100	204	SCPA3	31, 150	SCT27xA4PH	154	SETFZP50x70	26, 89
KRA3G25C3020	23	LA9PXV	129			PUF43S	255	RBD085	210	SCPA4	31, 150	SCT27xA4PHLED	153	SETFZP70x100	26, 89
KRA3G25C5010	23	LB080	213	O		PUF43S-SB	255	RBD100	210	SCPOCKETA3	156	SCT4xA4PH	154	SETFZPA0	26, 89
KRA3G25C9003	23	LB085	213	OB180	212	PUF53S	255	RBDL085	207	SCPOCKETA4	156	SCT4xA4PHLED	153	SETFZPA1	26, 89
KRA3G25C9005	23	L-BAG-L	263	OD110	193	PUF53S-SB	255	RBEVO085	207	SCPOST	156	SCT6xA4PH	154	SETFZPA2	26, 89
KRA3G25D	22	L-BAG-M	220, 263	OD160	193	PUFPP33C	255	RBEVO100	207	SCPOSTP	156	SCT6xA4PHLED	153	SETFZPA3	26, 89
KRA3G25GOLD	22	LBC	220	OD230	193	PUFPP33S	255	RBEVO120	207	SCPX50x70	32, 151	SCT8xA4PH	154	SETFZPA4	26, 89
KRA3G25SEC	21	LBQ080	213	OD95	193	PUFPP43C	255	RBEVO150	207	SCPX70x100	32, 151	SCT8xA4PHLED	153	SETPINS	156, 168
KRA3G32	24	LBQC	220			PUFPP43S	255	RBEX150	211	SCPXA0	32, 151	SCT9xA4PH	154	SETWF50x70	89
KRA3G32B1	25	LEB30x30	114	P		PUFPP53S	255	RBEX200	211	SCPXA1	32, 151	SCT9xA4PHLED	153	SETWF70x100	89
KRA3G32SEC	25	LEB40x60	114	P3	34, 39, 100	PUFPPR	254	RBL085	209	SCPXA2	32, 151	SCTL100x140PH	59	SETWFA0	89
KRA3G37	18	LEB60x80	114	P3I	36, 39	PUM23C	256	RBL100	209	SCPXA3	32, 151	SCTL70x100PH	59	SETWFA1	89
KRA3G37WR	18	LHZPA4	89	P20RBBAS	220	PUM23S	256	RBMA3	132	SCPXA4	32, 151	SCTLA0PH	59	SETWFA2	89
KRA3R20	19	LHZPA5	89	PBAB30	215	PUM33C	256	RBMA4	132	SCPXE50x70	31, 151	SCTLA1PH	59	SETWFA3	89
KRA3R20SEC	19			PBAB50	215	PUM33C-ST	256	RBMAS085	208	SCPXE70x100	31, 151	SCTLA2PH	59	SETZP50x70	89
KRA3R25	20	M		PBAS30	215	PUM33CE	257	RBMAS100	208	SCPXEA0	31, 151	SCTP70x100PH	155	SETZP70x100	89
KRA3R25SEC	21	MAGNETS20BLACK	156, 168	PBAS50	215	PUM33CKIT	257	RBMAS120	208	SCPXEA1	31, 151	SCTPA0PH	155	SETZPA0	89
KRA3R32	24	MAGNETS20BLUE	156, 168	PFS70x100D	35	PUM33S	256	RBMAS150	208	SCPXEA2	31, 151	SCTPA1PH	155	SETZPA1	89
KRA3R32SEC	25	MAGNETS20RED	156, 168	PFSA1D	35	PUM33S-ST	256	RBOA085	211	SCPXEA3	31, 151	SCWA3	122	SETZPA2	89
KRA4G15	18	MAGNETS20WHITE	156, 168	PGPWALL100x75	279	PUM33SE	257	RBP085	208	SCPXEA4	31, 151	SCXS12XA4	146	SETZPA3	89
KRA4G20	19	MAGNETS35BLACK	156, 168	PGPWALL50x75	279	PUM33SKIT	257	RBP100	208	SCS12xA4	149	SCXS12XA4B1	146	SF50x70	30
KRA4G20SEC	19	MAGNETS35BLUE	156, 168	PLED50x70G30	56	PUM43C	256	RBP120	208	SCS12xA4B1	149	SCXS12XA4C9005	146	SF70x100	30
KRA4G25	20	MAGNETS35RED	156, 168	PLED50x70G30D	56	PUM43C-ST	256	RBP150	208	SCS12xA4C9005	149	SCXS1XA4	146	SFA1	30
KRA4G25ABS	23	MAGNETS35WHITE	156, 168	PLED70x100G30	56	PUM43CE	257	RBPB085	208	SCS2xA4	149	SCXS1XA4B1	146	SFL50x70LED	54
KRA4G25B1	20	MAHA4	132	PLED70x100G30D	56	PUM43CKIT	257	RBPB100	208	SCS2xA4B1	149	SCXS1XA4C9005	146	SFL70x100LED	54
KRA4G25C3020	23	MAHA5	132	PLEDA0G30	56	PUM43S	256	RBPC085	209	SCS2xA4C9005	149	SCXS2XA4	146	SFLA1LED	54
KRA4G25C5010	23	MAHA6	132	PLEDA0G30D	56	PUM43S-ST	256	RBPC100	209	SCS3xA4	149	SCXS2XA4B1	146	SFLA2LED	54
KRA4G25C9003	23	MAHA7	132	PLEDA1G30	56	PUM43SE	257	RBPL060	206	SCS3xA4B1	149	SCXS2XA4C9005	146	SIFA3	30
KRA4G25C9005	23	MAHTA4P	132	PLEDA1G30D	56	PUM43SKIT	257	RBPL080	206	SCS3XA4C9005	149	SCXS3XA4	146	SIFA3C9003	30
KRA4G25GOLD	22	MAHTA5P	132	PLEDA2G30	56	PUM53C	256	RBPL085	206	SCS4xA4	149	SCXS3XA4B1	146	SIFA3L	30
KRA4G25SEC	21	MAHTA6P	132	PLEDA2G30D	56	PUM53C-ST	256	RBPL100	206	SCS4xA4B1	149	SCXS3XA4C9005	146	SIFA3LC9003	30
KRA4G37	18	MB3C160	96	PLEDA3G30	56	PUM53CE	257	RBPL120	206	SCS4xA4C9005	149	SCXS4XA4	146	SIFA4	30



ARTICLE LIST

SIFA4C9003	30	TA5P	130	TS3-GHWDS300D	268	WLCWS	263
SIFA4L	30	TA5PBLACK	128	TS3-GWDS300D	268	WLCWWH	263
SIFA4LC9003	30	TA5PWHITE	128	TS3-GWI300D	268	WLED116B-BACK	263
SMCSS	136	TA5PXS	131	TS3-GWO300D	268	WLED116B-SIDE	263
SMPBL	138	TA5PXV	131	TS3-HWB	268	WLED116S-BACK	263
SMPSS	138	TA6	270	TS4,5	266	WLED116S-SIDE	263
SMRBSBL	138	TA6L	130	TS4,5CAN-G300D	268	WLED50B	263
SMT70X110	136	TA6P	130	TS4,5CAN-WH300D	268	WLED50S	263
SMWF	137	TA6PBLACK	128	TS4,5-GHW300D	268	WLED50WH	263
SMWR	137	TA6PWHITE	128	TS4,5-GHWDS300D	268	WLEDY	263
SMWS	137	TA6PXS	131	TS4,5-GWDS300D	268	WPA6	191
SPRB0200	221	TA6PXV	131	TS4,5-GWI300D	268	WRBAG50x70	26, 89
SPRB0201	221	TA7PXS	131	TS4,5-GWO300D	268	WRBAG70x100	26, 89
SS100X200	172	TA7PXV	131	TS4,5-HWB	268	WRBAGA1	26, 89
SS105X297	172	TA-CON	273	T-SB	269, 273	WRBAGA2	26, 89
SS155X155	172	TAFH-17	273	TS-CON	269	WRBAGA3	26, 89
SS200X200	172	TA-SK	273	TSFH-17	269	WRBAGA4	26, 89
SS50X100	172	TA-ST5	273	TS-SK	268	WTE50x70	92
SS50X148	172	TB70x100M	38	TS-ST5	268	WTE70x100	92
SSA4	172	TBA0M	38	TSZPA1	89	WTEA0	92
SSA5	172	TBA1M	38			WTEA1	92
SSA6	172	TCES265-155GSUB	249	V		WTEE70x100	90
STARTERKIT	156, 168	TCES325-170GSUB	249	VBC56	192	WTEEA0	90
SUCTIONCUPS	29	TCES387-170GSUB	249	VCR92	192	WTEEA1	90
SWSDA4	37	TCES72-30-28GSUB	249	VR2-24-400LED	180	WTR50x70	91
		TCES96-30-28GSUB	249	VR2-24-800	180	WTR50x70BLK	91
T		TCHBBLA4	116	VR2-24-800F	180	WTR50x70WR	91
T3CAN-G300x600D	272	TCHBBLA5	116	VR2-24-800FLED	181	WTR50x70WRBLK	91
T3CAN-G500D	272	TCHBBRA4	116	VR2-24-800LED	181	WTR70x100	91
T3CAN-WH500D	272	TCHBBRA5	116			WTR70x100BLK	91
T3-GHW300x600D	272	TCHBLBA4	116	W		WTR70x100WR	91
T3-GHW500D	272	TCHBLBA5	116	W110	190	WTR70x100WRBLK	91
T3-GHWDS300x600D	272	TFLS2X70x100	60	W110X	189	WTRA0	91
T3-GHWDS500D	272	TFLS2XA1	60	W160	187	WTRA0BLK	91
T3-GWDS300x600D	272	TFR120F100x200LED	47	W160X	187	WTRA1	91
T3-GWDS500D	272	TFR120F2xA0LED	47	W230	186	WTRA1BLK	91
T3-GWI300x600D	272	TFR120F2xA1LED	47	W230X	186	WTRA1WR	91
T3-GWI500D	272	TFR22W400x400HBL	48	W330	186	WTRA1WRBLK	91
T3-GWO300x600D	272	TFR22WA0	48	WBBC450x600BL	166		
T3-GWO500D	272	TFR22WA0HBL	48	WBBC600x900BL	166	X	
T4,5CAN-G300x600D	272	TFR22WA1	48	WBC450x600LB	167	XBB60-160	214
T4,5CAN-G500D	272	TFR22WA1HBL	48	WBC600x900LB	167	XBB80-180	214
T4,5CAN-WH500D	272	TFR22WA2HBL	48	WBC900x1200	165	XBB80-200	214
T4,5-GHW300x600D	272	TFR30W200x100	46	WBC93	192	XBP060	214
T4,5-GHW500D	272	TFR30WA0	46	WBCLEANER	168	XBP080	214
T4,5-GHWDS300x600D	272	TFR30WA1	46	WBERASER	168	XBP100	214
T4,5-GHWDS500D	272	TFR50H200x100	47	WBNECS100x150	161		
T4,5-GWDS300x600D	272	TFR50HA0	47	WBNECS100x200	161	Z	
T4,5-GWDS500D	272	TFR50HA1	47	WBNECS60x45	161	ZBSLIM080-200	216
T4,5-GWI300x600D	272	TFR75F100x200	47	WBNECS90x120	161	ZBSLIM085-200	216
T4,5-GWI500D	272	TFR75F2xA0	47	WBNECS90x180	161	ZBSLIM100-200	216
T4,5-GWO300x600D	272	TFR75F2xA1	47	WBNECS90x60	161	ZP100x140R32ME	86
T4,5-GWO500D	272	TFR75W200x100LED	46	WBNEES100x150	161	ZP50x70G25	88
T6CAN-G300x600D	272	TFR75WA0LED	46	WBNEES100x200	161	ZP50x70G32ME	86
T6CAN-G500D	272	TFR75WA1LED	46	WBNEES90x120	161	ZP50x70G32MEC9005	86
T6CAN-WH500D	272	TFR90H200x100LED	47	WBNEES90x180	161	ZP50x70R25	88
T6-GWDS300x600D	272	TFR90HA0LED	47	WBNEES90x60	161	ZP50x70R32ME	86
T6-GWDS500D	272	TFR90HA1LED	47	WBNGB90x120	162	ZP50x70R32MEWR	86
T6-GWI300x600D	272	TFSA2	38	WBNGB90x60	162	ZP70x100G25	88
T6-GWI500D	272	TFSF2XA1	38	WNOTA4T	28	ZP70x100G32ME	86
T6-GWO300x600D	272	TL2X70x100LED	60	WINFLAG	227	ZP70x100G32MEC9005	86
T6-GWO500D	272	TL2XA1LED	60	WKR50x70G25	24	ZP70x100R25	88
TA1/3A4PXS	131	TORRE	98	WKR70x100G25	24	ZP70x100R32ME	86
TA1/3A4PXV	131	TORRE12	98	WKR70x100G32	24	ZP70x100R32MEWR	86
TA3	270	TORRE12BL	98	WKRA0G25	24	ZPA0G32ME	86
TA3-HWB	273	TORRE6	98	WKRA1G25	24	ZPA0R32ME	86
TA3PXS	131	TORRE6BL	98	WKRA2G25	24	ZPA1G25	88
TA3PXV	131	TPOCKETA4	98, 99	WKRA3G25	24	ZPA1G32ME	86
TA4,5	270	TPOCKETA4x2	97, 98	WL230	189	ZPA1G32MEC9005	86
TA4,5-HWB	273	TRYS18	99	WLA5	188	ZPA1R25	88
TA4L	130	TRYS21	99	WLA6	191	ZPA1R32ME	86
TA4P	130	TS3	266	WLCTB	263	ZPA1R32MEWR	86
TA4PXS	131	TS3CAN-G300D	268	WLCTS	263	ZPA2G25	88
TA4PXV	131	TS3CAN-WH300D	268	WLCTWH	263	ZPA2G32ME	86
TA5L	130	TS3-GHW300D	268	WLCWB	263	ZPA2R25	88

ZPA2R32ME	86
ZPA2R32MEWR	86
ZPC1A1	88
ZPC2A1	87
ZPCHBBL55x85	108
ZPCHBBL68x120	108
ZPCHBBR55x85	108
ZPCHBBR68x120	108
ZPCHBEBL55x85	108
ZPCHBEBR55x85	108
ZPCHBELB55x85	108
ZPCHBFSBL55x85	109
ZPCHBFSBL68x120	109
ZPCHBFSLB55x85	109
ZPCHBFSLB68x120	109
ZPCHBLB55x85	108
ZPCHBLB68x120	108
ZPCHBLX59x116	110
ZPETFRA1	51
ZPTFR70x100	51
ZPTFRA1	51
ZPZA1	87
ZPZA1WR	87
ZURL	218
ZURS	218
ZUSM	218
ZWB060-200	217
ZWB080-200	217
ZWB100-200	217
ZWC300-230	260
ZWC400-230	260
ZWC500-230	260
ZW-MOON	260
ZWS100-230	261
ZWS150-150	261
ZWS150-230	261
ZWS200-150	261
ZWS200-230	261
ZWS200-250	261
ZWS200-300	261
ZWS250-230	261
ZWS300-230	261
ZWS400-230	261
ZWS500-230	261
ZWS600-230	261
ZWSE100-230	258
ZWSE150-150	258
ZWSE150-230	258
ZWSE200-150	258
ZWSE200-230	258
ZWSE200-250	258
ZWSE200-300	258
ZWSE250-230	258
ZWSE300-230	258
ZWSE400-230	258
ZZPUA	101





POP-UP  
IMPRESS  
CURVED



# **'A PARTNER YOU CAN COUNT ON'**

**OBJEKT X DESIGN**  
Mobile Presentationssysteme

**GENERAL**

info@objekt-x.net  
www.objekt-x.net

Oldesloer Straße 38b  
23919 Berkenthin  
Deutschland  
☎ +49 (0)45 44/ 822 97 18

